Fire Station 75
Legal Description
Exhibit 1

October 4, 2021

PARCEL 101-A: Lot 8, Block 3, SWEETWATER PARK, a Subdivision as recorded in Plat Book 21, Page 30, of the current public records of Duval County, Florida.
Parcel Real Estate Number: 012569-0000
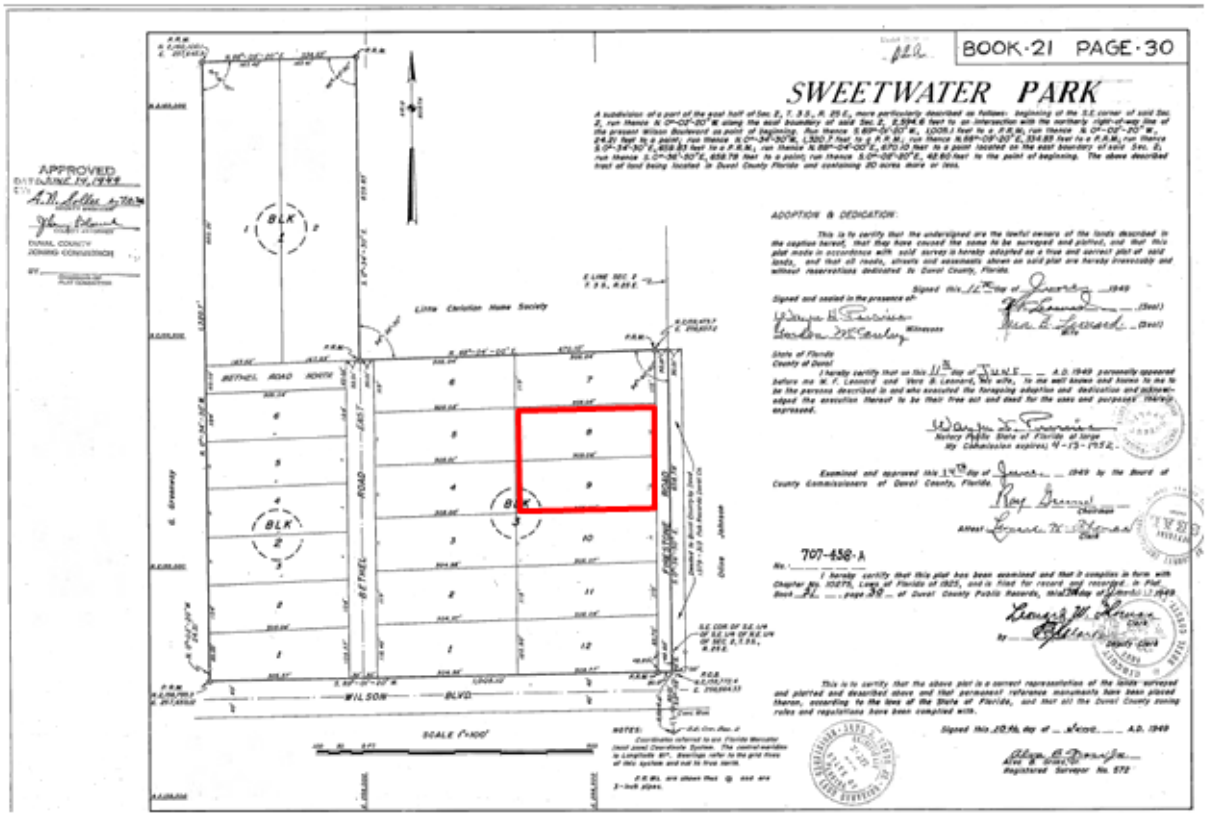
PARCEL 101-B: Lot 9, Block 3, SWEETWATER PARK, a Subdivision as recorded in Plat Book 21, Page 30, of the current public records of Duval County, Florida.
Parcel Real Estate Number: 012570-0000