

1885 CORPORATE SQUARE BOULEVARD • JACKSONVILLE, FLORIDA 32216 • PHONE: (904)725-4220 • FAX: (904)725-4219
PROJECT NO. 218010.00
DATE: NOVEMBER, 2018
CHECKED BY: GSE
DRAWN BY: HMS
DESIGNED BY: GSE
SCALE: 1" = 30'

NO.	DATE	REVISIONS



EARTHWORKS, SJB
JACKSONVILLE, FLORIDA
1119 ST. JOHNS BLUFF ROAD
OVERALL SITE PLAN

**NOT RELEASED
FOR
CONSTRUCTION**

FOR REVIEW
PURPOSES ONLY

SHEET C-2

FLORIDA BUSINESS AUTHORIZATION NO. 7238

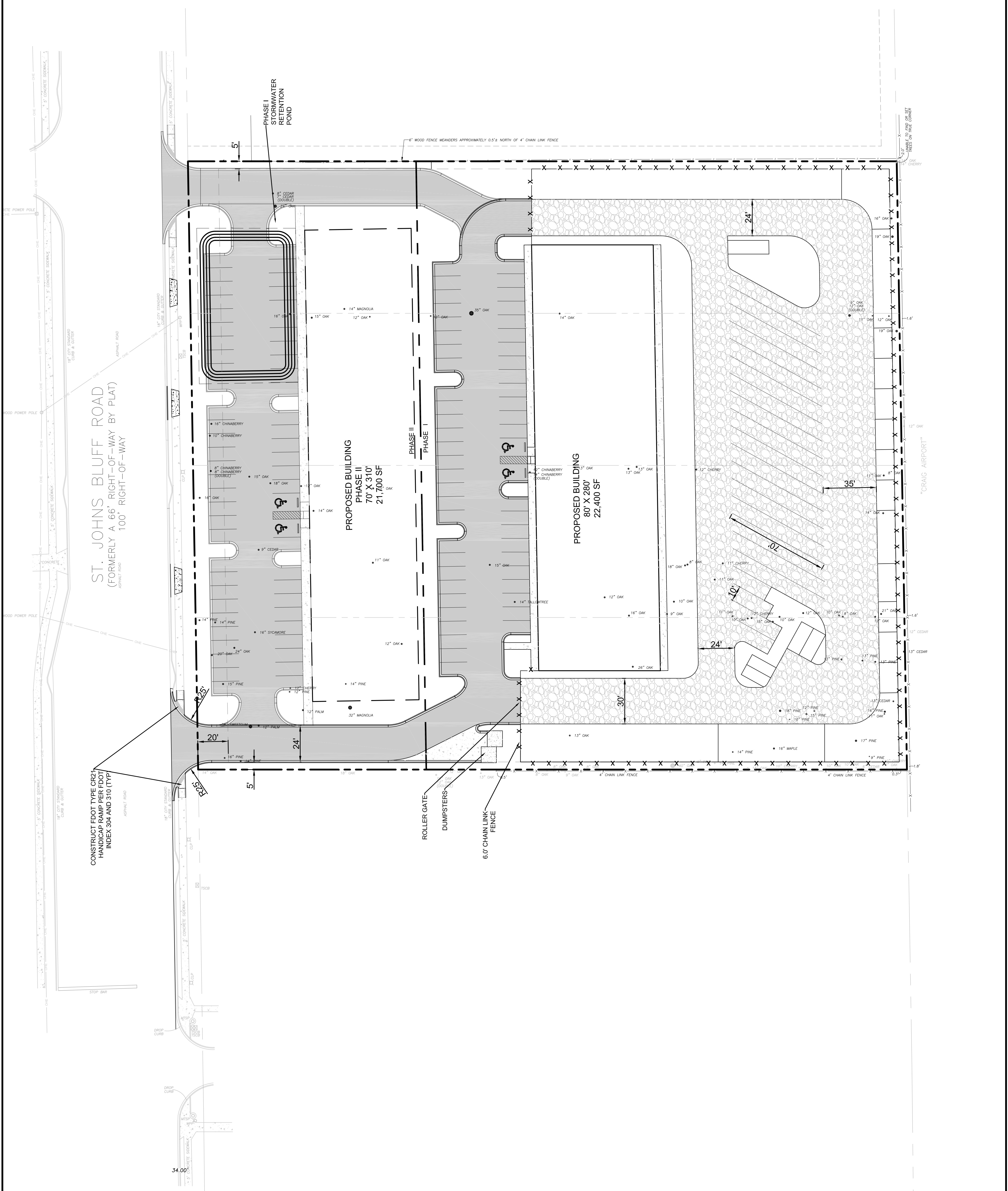
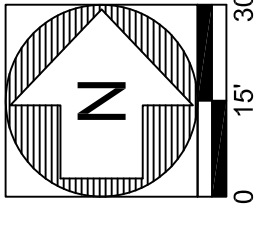

ST. JOHNS BLUFF ROAD
(FORMERLY A 66' RIGHT-OF-WAY BY PLAT)
100' RIGHT-OF-WAY

**PROPOSED BUILDING
PHASE II
70' X 310'
21,700 SF**

**PROPOSED BUILDING
80' X 280'
22,400 SF**

**CONSTRUCT FOOT TYPE CR21
HANDICAP RAMP PER FOOT
INDEX 304 AND 310 (TYP.)**

ROLLER GATE
DUMPSTERS
6.0' CHAIN LINK FENCE

**NOVEMBER 4, 2020
REVISED EXHIBIT 4
PAGE 1 OF 1**