



**ALTA/NSPS LAND TITLE SURVEY**  
 Site Name: **GRACE**  
 Site Address: **2343 ATLANTIC BOULEVARD**  
 JACKSONVILLE, FL 32209  
 SHEET 1 OF 2  
 DATE: MARCH 28, 2018

**FLOOD NOTE**  
 By grade, please refer to the property to be shown. The Flood Zone of the subject property is shown on the Flood Zone Map of the State of Florida, which shows the Flood Zone of the subject property. The Flood Zone of the subject property is shown on the Flood Zone Map of the State of Florida, which shows the Flood Zone of the subject property. The Flood Zone of the subject property is shown on the Flood Zone Map of the State of Florida, which shows the Flood Zone of the subject property.

**NOTES CONCERNING TO SCHEDULE B-1 REVISIONS**  
 1. Schedule B-1 is a revision to the original plan. It shows the location of the subject property and the location of the subject property. It shows the location of the subject property and the location of the subject property. It shows the location of the subject property and the location of the subject property. It shows the location of the subject property and the location of the subject property.

**ORDER**  
 I, the undersigned, being a duly qualified and licensed Surveyor in the State of Florida, do hereby certify that the foregoing is a true and correct copy of the original plan as the same appears in my office.

**STATEMENT OF ENCUMBRANCES**  
 I, the undersigned, being a duly qualified and licensed Surveyor in the State of Florida, do hereby certify that the foregoing is a true and correct copy of the original plan as the same appears in my office.

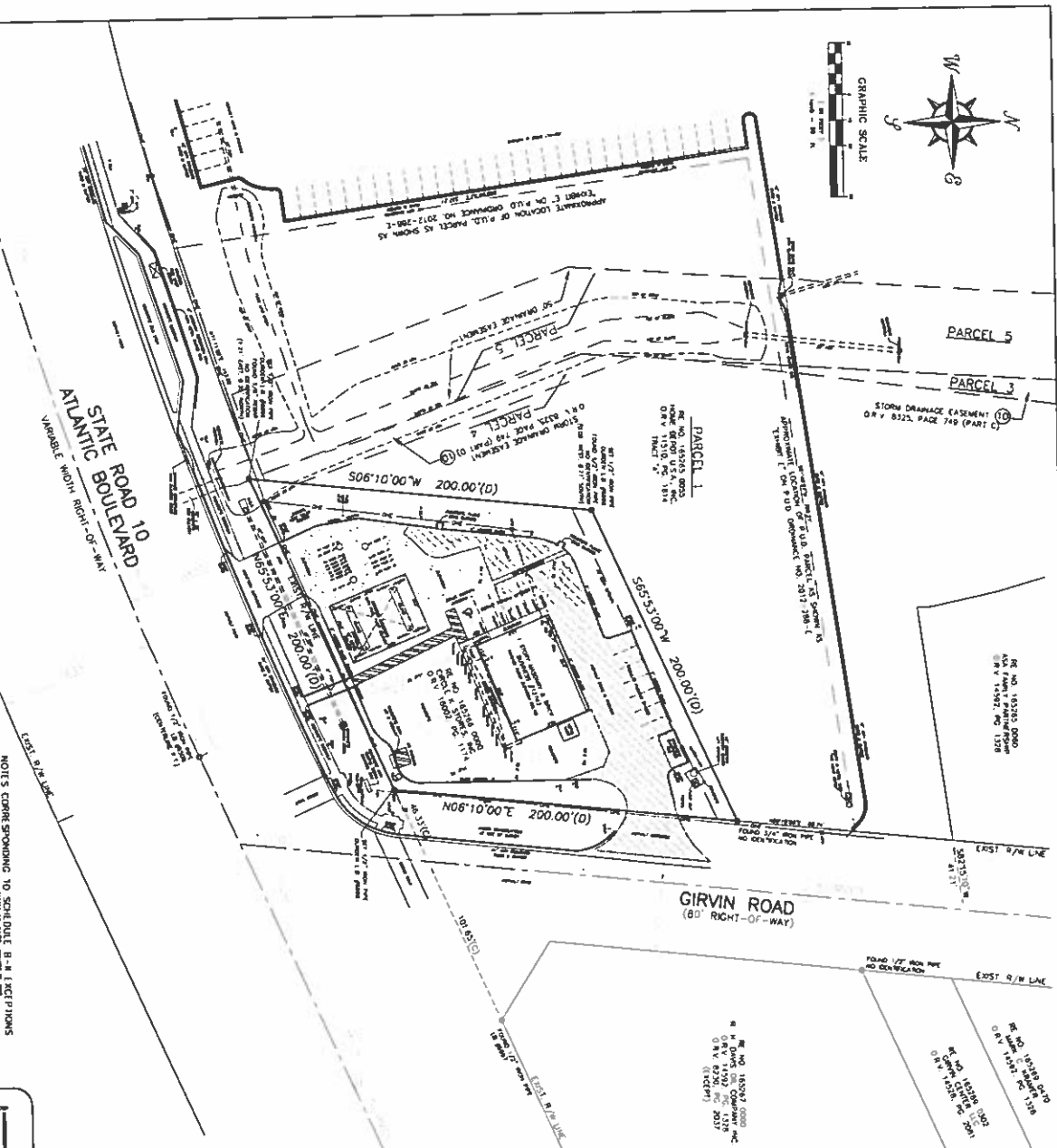

**GENERAL NOTES**  
 1. The subject property is shown in red on this plan. It is bounded by State Road 10 Atlantic Boulevard to the north, Girvin Road to the east, and the right-of-way to the south. It is bounded by State Road 10 Atlantic Boulevard to the north, Girvin Road to the east, and the right-of-way to the south. It is bounded by State Road 10 Atlantic Boulevard to the north, Girvin Road to the east, and the right-of-way to the south.

**SITE DATA**  
 The subject property is shown in red on this plan. It is bounded by State Road 10 Atlantic Boulevard to the north, Girvin Road to the east, and the right-of-way to the south. It is bounded by State Road 10 Atlantic Boulevard to the north, Girvin Road to the east, and the right-of-way to the south. It is bounded by State Road 10 Atlantic Boulevard to the north, Girvin Road to the east, and the right-of-way to the south.

**LEGEND**  
 The subject property is shown in red on this plan. It is bounded by State Road 10 Atlantic Boulevard to the north, Girvin Road to the east, and the right-of-way to the south. It is bounded by State Road 10 Atlantic Boulevard to the north, Girvin Road to the east, and the right-of-way to the south. It is bounded by State Road 10 Atlantic Boulevard to the north, Girvin Road to the east, and the right-of-way to the south.

**ZONING DATA**  
 The subject property is shown in red on this plan. It is bounded by State Road 10 Atlantic Boulevard to the north, Girvin Road to the east, and the right-of-way to the south. It is bounded by State Road 10 Atlantic Boulevard to the north, Girvin Road to the east, and the right-of-way to the south. It is bounded by State Road 10 Atlantic Boulevard to the north, Girvin Road to the east, and the right-of-way to the south.

**LEGAL DESCRIPTION**  
 The subject property is shown in red on this plan. It is bounded by State Road 10 Atlantic Boulevard to the north, Girvin Road to the east, and the right-of-way to the south. It is bounded by State Road 10 Atlantic Boulevard to the north, Girvin Road to the east, and the right-of-way to the south. It is bounded by State Road 10 Atlantic Boulevard to the north, Girvin Road to the east, and the right-of-way to the south.

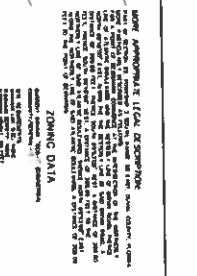

**ALTA/NSPS LAND TITLE SURVEY**  
 Surveyor: **Robert R. Smith**  
 License No. **12345**  
 Date: **March 28, 2018**

**ALTA/NSPS LAND TITLE SURVEY**  
 Surveyor: **Robert R. Smith**  
 License No. **12345**  
 Date: **March 28, 2018**

**ALTA/NSPS LAND TITLE SURVEY**  
 Surveyor: **Robert R. Smith**  
 License No. **12345**  
 Date: **March 28, 2018**

**ALTA/NSPS LAND TITLE SURVEY**  
 Surveyor: **Robert R. Smith**  
 License No. **12345**  
 Date: **March 28, 2018**

**ALTA/NSPS LAND TITLE SURVEY**  
 Surveyor: **Robert R. Smith**  
 License No. **12345**  
 Date: **March 28, 2018**

**ALTA/NSPS LAND TITLE SURVEY**  
 Surveyor: **Robert R. Smith**  
 License No. **12345**  
 Date: **March 28, 2018**

**ALTA/NSPS LAND TITLE SURVEY**  
 Surveyor: **Robert R. Smith**  
 License No. **12345**  
 Date: **March 28, 2018**

- 19235177
- 19235181
- 19235187
- 19235190
- 19235205
- 19235208
- 19235211
- 19235231
- 19235235
- 19235236
- 19235237
- 19235238
- 19235242
- 19235244

*and*

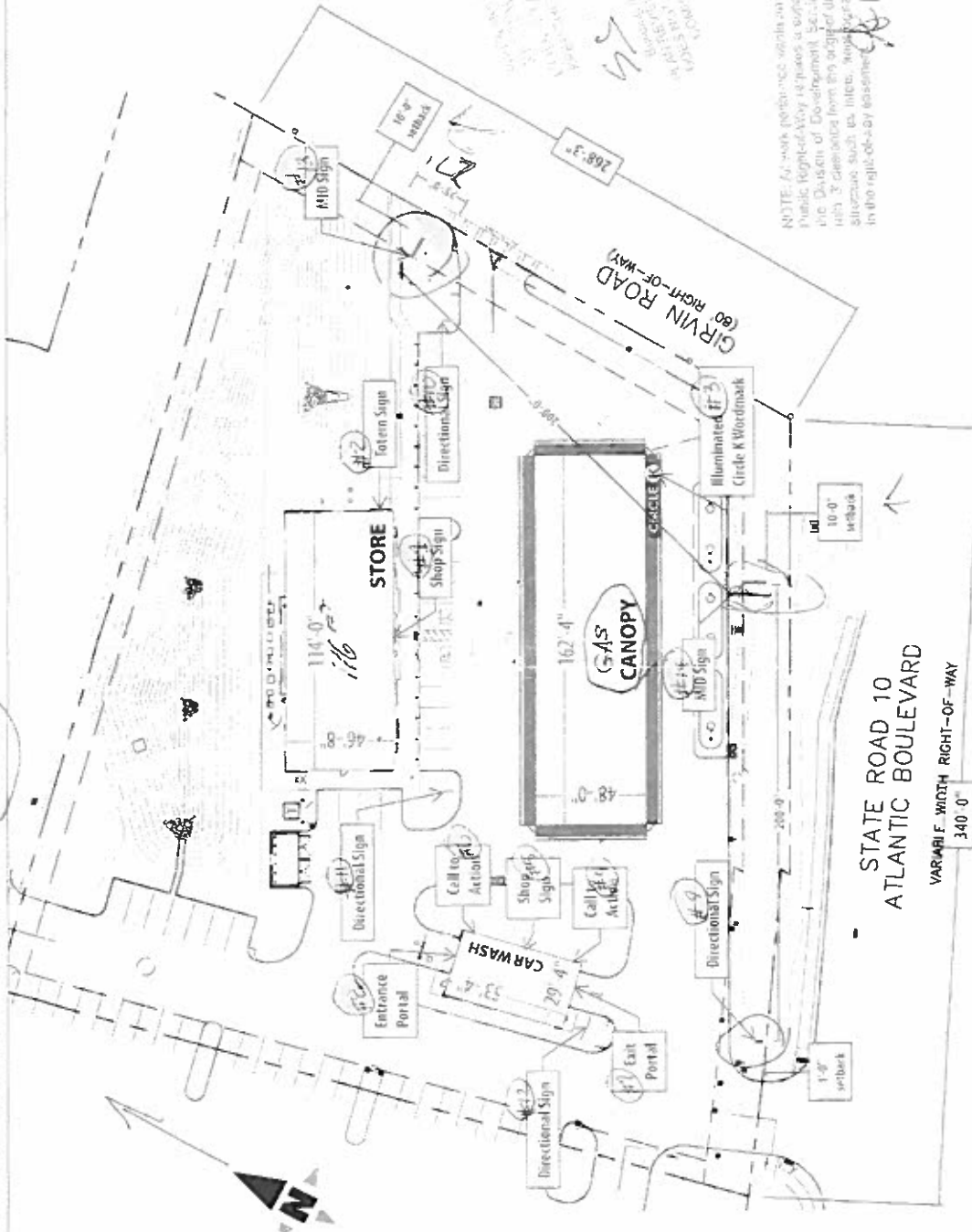

NOTE: All work performed within an easement or a Public Right-of-Way requires a separate permit by the District of Development, etc. Provide a 3' clearance from the edge of driveway to any structure such as: utility, meter, electric, poles, etc. in the right-of-way easement. *10/15/19*

CUSTOMER ACTIVITY  
 THIS DRAWING IS THE PROPERTY OF CORPORATE IDENTIFICATION SOLUTIONS, INC. AND IS NOT TO BE REPRODUCED, COPIED, OR TRANSMITTED IN ANY FORM OR BY ANY MEANS, ELECTRONIC OR MECHANICAL, INCLUDING PHOTOCOPYING, RECORDING, OR BY ANY INFORMATION STORAGE AND RETRIEVAL SYSTEM, WITHOUT THE WRITTEN PERMISSION OF CORPORATE IDENTIFICATION SOLUTIONS, INC. ALL RIGHTS ARE RESERVED. CONTACT: 773-783-9500. WWW.CORPORATEIDENTIFICATION.COM

CORPORATE IDENTIFICATION SOLUTIONS  
 5361M Elston Ave  
 Chicago, IL 60630  
 P. 773-783-9500 F. 773-783-9605  
 www.corporateid.com

REVISION:  
 00  
 501-B  
 09/28/15

DATE: 09/28/15  
 09/28/15

PROJECT:  
 JACKSONVILLE, FL  
 ADDRESS: 12743 ATLANTIC BLVD  
 1137

CUSTOMER:  
 Circle K  
 1137

