

Design #	0823751AR06
Sheet	1
Client	HAWKERS
Address	1001 PARK ST. JACKSONVILLE, FL
Account Rep.	M MARIN
Designer	T BIEST
Date	05/07/19
Approval / Date	
Client	
Sales	
Estimating	
Art	
Engineering	
Landlord	

R01:PM:05/09/19:ADD OPT 2 TO CHANGEWHITE FACE (B) TO CHANGEWHITE FACE (B)  
 R02:EC:09/05/19: (A&B) REDUCE, ADD SIGN KEY, INCREASE.  
 R03:EC:09/05/19: (A&B) INCREASE.  
 R04:AG:10/17/19: REV TO NEW LOGO.  
 R05:EL:12/11/19: REV SIZE D.  
 R06:HG:01/10/20: INCREASE C TO 4.2' @

**CHANDLER SIGNS**  
chandler signs.com

National Headquarters 12115 East Parker Ave. Suite 1000 Denver, CO 80231  
 San Antonio 12115 East Parker Ave. Suite 1000 San Antonio, TX 78238  
 West Coast 500 15th Street, Suite 1000 San Francisco, CA 94103  
 Northeast US 117 Middleburg Road, Suite 1000 Middleburg Heights, OH 44130  
 Georgia 117 Middleburg Road, Suite 1000 Marietta, GA 30067  
 South Texas 117 Middleburg Road, Suite 1000 Houston, TX 77059

This drawing is the property of Chandler Signs, LLC. All rights reserved. No reproduction or distribution is allowed without the written permission of Chandler Signs, LLC.

**FINAL ELECTRICAL CONNECTION BY CUSTOMER**

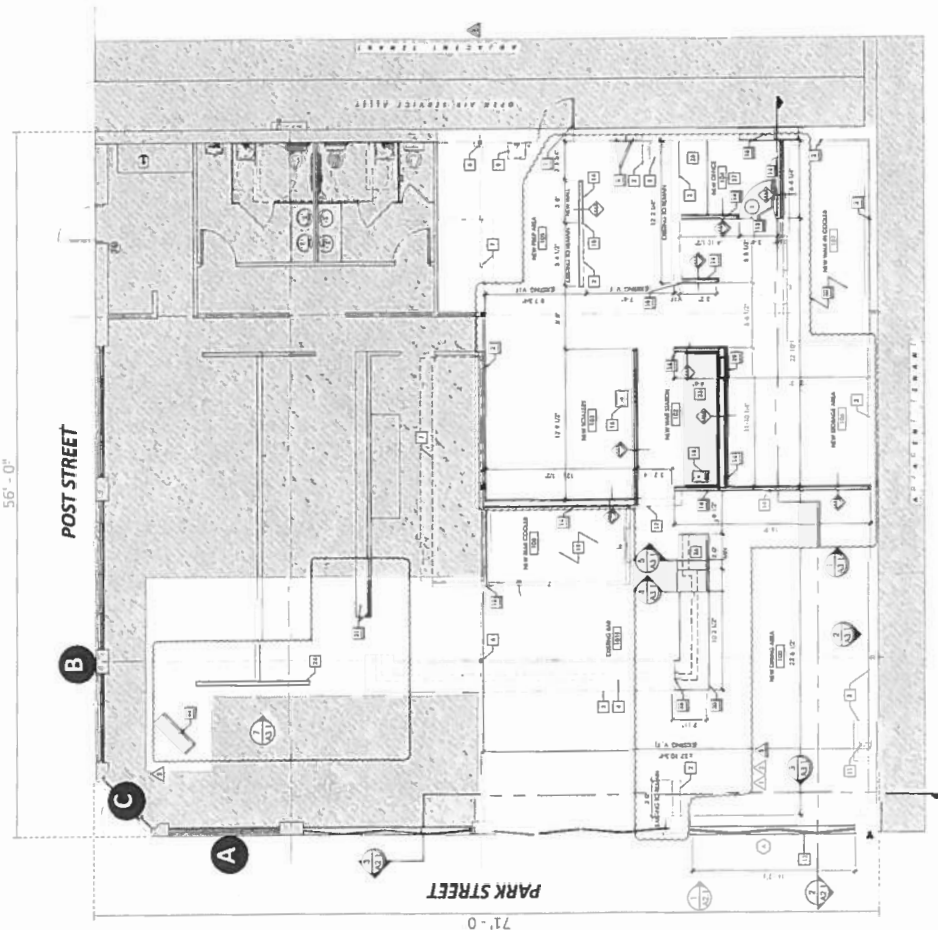

LOCATION	DESCRIPTION	SQ. FOOTAGE	
		ALLOWED	PROPOSED
A	WALL SIGN	33.5	30.22
B	WALL SIGN	30	17.9
C	WALL SIGN		9.62
<b>TOTAL</b>		<b>63.5 SF</b>	<b>57.74 SF</b>

CODE ALLOWS .5 SF PER LINEAL FRONTAGE

<b>Design #</b>	0823751AR05
<b>Sheet</b>	2
<b>Client</b>	HAWKERS
<b>Address</b>	1001 PARK ST. JACKSONVILLE, FL
<b>Account Rep.</b>	M MARIN
<b>Designer</b>	T BIEST
<b>Date</b>	05/07/19
<b>Approval / Date</b>	
<b>Client</b>	
<b>Sales</b>	
<b>Estimating</b>	
<b>Art</b>	
<b>Engineering</b>	
<b>Landlord</b>	
<b>Revision/date</b>	

RD:PM:05/09/19:ADD OPT 2  
 OPT 2: 1/8" BRICK SIGNAGE  
 TO ORANGE/WHITE FACE (B)  
 RD:EC:09/05/19: (A&B)  
 REDUCE ADD SIGN KEY.  
 RD:EC:09/06/19: (A&B)  
 INCREASE.  
 RM:AG:10/17/19: REV TO  
 NEW LOGO.  
 RM:EL:11/17/19: REV SIZE C.  
 RM:HG:01/10/20: INCREASE C  
 TO 42" @

**CHANDLER**  
SIGNS

chandler signs.com

National Headquarters  
 14155 Loney Way, Suite 100  
 San Antonio, TX 78232  
 (210) 491-1111

San Antonio  
 17115 San Pedro Ave.  
 Suite 100  
 San Antonio, TX 78232  
 (210) 491-1111

West Coast  
 11225 Limestone Ridge Dr.  
 Suite 200  
 Dallas, TX 75244  
 (972) 412-8281

Northeast US  
 2000 W. 10th St.  
 Suite 100  
 Jacksonville, FL 32211  
 (904) 771-1111

Georgia  
 111 Woodstone Place  
 Lawrenceville, GA 30046  
 (770) 962-1111

South Texas  
 PO Box 115, 701 Dowd Drive  
 Houston, TX 77058  
 (281) 486-1111

This drawing is the property of  
 Chandler Signs, Inc. All rights reserved.  
 All rights to this drawing and production  
 are reserved by Chandler Signs, LLC

**FINAL ELECTRICAL  
 CONNECTION BY  
 CUSTOMER**

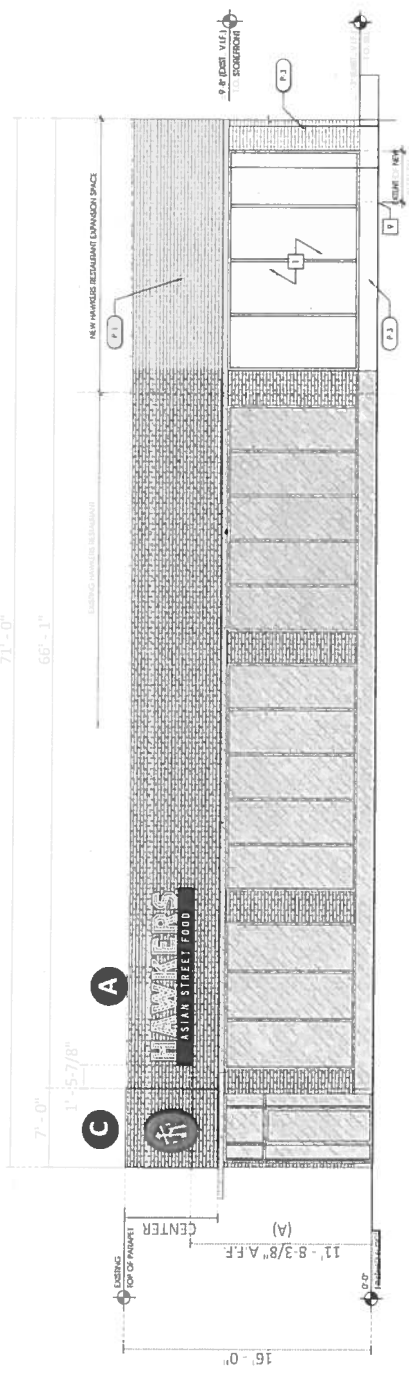

**ELEVATION - PARK ST**  
SCALE 1/8" = 1' - 0"

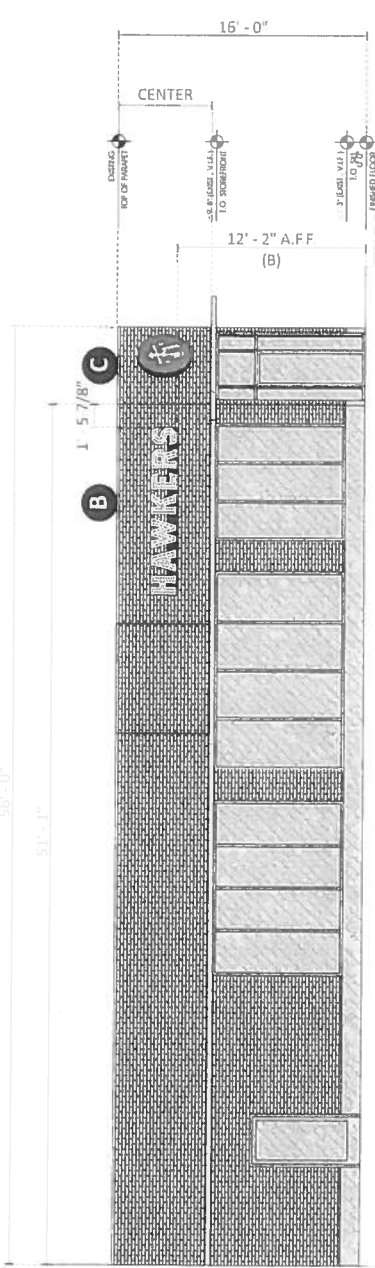

**ELEVATION - POST ST**  
SCALE 1/8" = 1' - 0"

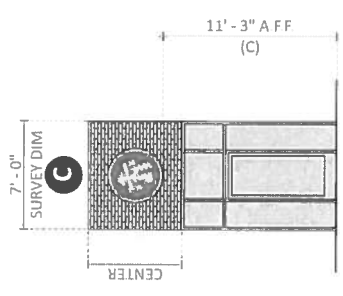

**ELEVATION - ENTRANCE**  
SCALE: 1/8" = 1' - 0"

Design #	082375LAR06
Sheet	3
Client	HAWKERS
Address	1001 PARK ST. JACKSONVILLE, FL

Account Rep.	M MARIN
Designer	T BEST
Date	05/07/19

Approval / Date
Client
Sales
Estimating
Art
Engineering
Landlord
Revision/Date

R01: 04/26/19/19: A(B) OPT 2 FOR PLACEMENT AND LOGO TO ORANGE/WHITE FACE (B)  
 R02: EC:09/05/19: (A&B) REDUCE, ADD SIGN KEY.  
 R03: EC:09/06/19: (A&B) INCREASE.  
 R04: AG:10/17/19: REV TO NEW LOGO  
 R05: EL:12/17/19: REV SIZE C.  
 R06: HG:01/10/20: INCREASE C TO 42" W

**CHANDLER SIGNS**  
chandler signs.com

National Headquarters  
 17125 Van Pelt Way  
 Van Nuys, CA 91411  
 (818) 705-0000  
 Fax: (818) 705-0001  
 Website: www.chandler-signs.com  
 San Antonio  
 17125 Van Pelt Way  
 Van Nuys, CA 91411  
 (818) 705-0000  
 Fax: (818) 705-0001  
 Website: www.chandler-signs.com  
 West Coast  
 11225 Encino Road Dr  
 Van Nuys, CA 91411  
 (818) 705-0000  
 Fax: (818) 705-0001  
 Website: www.chandler-signs.com  
 Northeast  
 11225 Encino Road Dr  
 Van Nuys, CA 91411  
 (818) 705-0000  
 Fax: (818) 705-0001  
 Website: www.chandler-signs.com  
 Georgia  
 111 Woodstone Place  
 Atlanta, GA 30328  
 (404) 487-1111  
 Fax: (404) 487-1112  
 Website: www.chandler-signs.com  
 South Texas  
 111 Woodstone Place  
 Houston, TX 77057  
 (281) 487-1111  
 Fax: (281) 487-1112  
 Website: www.chandler-signs.com

This drawing is the property of Chandler Signs, LLC. All rights to this use for reproduction are reserved by Chandler Signs, LLC.  
**FINAL ELECTRICAL CONNECTION BY CUSTOMER**

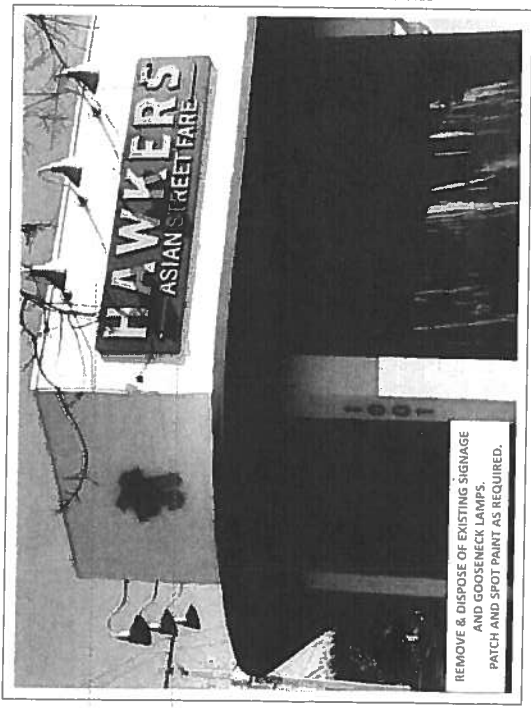

REMOVE & DISPOSE OF EXISTING SIGNAGE AND GOOSENECK LAMPS. PATCH AND SPOT PAINT AS REQUIRED.

**EXISTING CONDITIONS**

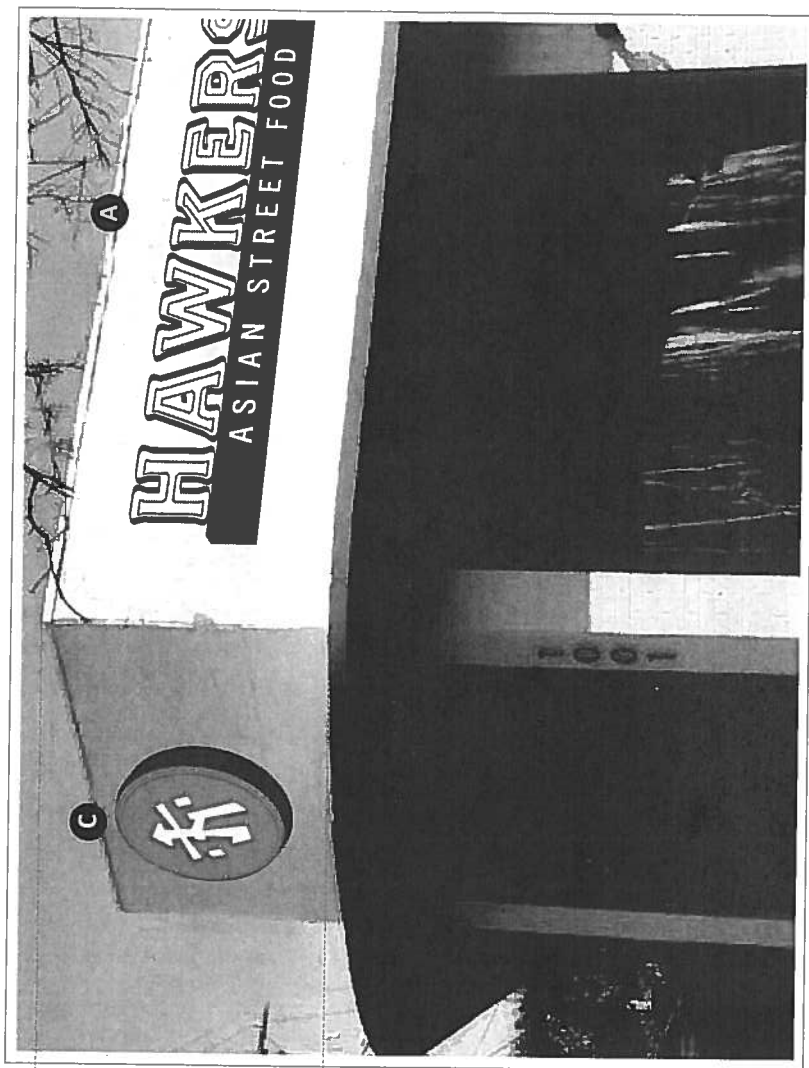

**PROPOSED**

Design #	0923751AR06
Sheet	4
Client	HAWKERS
Address	1001 PARK ST. JACKSONVILLE, FL
Account Rep.	M MARIN
Designer	T BEST
Date	05/07/19
Approval / Date	
Client	
Sales	
Estimating	
Art	
Engineering	
Landlord	
Revision/Date	

RO6: AM25/09/19: ADD OFF. 2 TO CHANGE/WHITE FACE (B)  
 RO2: EC/09/19: (A&B) REDUCE. ADD SIGN KEY.  
 RO3: EC/09/19: (A&B) INCREASE.  
 RO4: AG: 30/17/19: REV TO NEW LOGO.  
 RO5: EL: 17/17/19: REV SIZE D.  
 RO6: HG: 01/10/20: INCREASE C TO 42" @



chandler signs.com

National Headquarters: 17125 San Pedro Ave., San Antonio, TX 78233  
 San Antonio: 2122 Lecompton Blvd. #200, San Antonio, TX 78238  
 West Coast: 11000 E. 15th Ave., Suite 201, Denver, CO 80231  
 Northeast: 113 Woodstone Pkwy., Suite 100, Woodstone, PA 15386  
 Georgia: 2400 N. 15th Street, Portland, OR 97217  
 South: 10000 S. 10th Street, Portland, OR 97217

This drawing is the property of Chandler Signs, LLC. All rights to this work for reproduction are reserved by Chandler Signs, LLC.

**FINAL ELECTRICAL CONNECTION BY CUSTOMER**

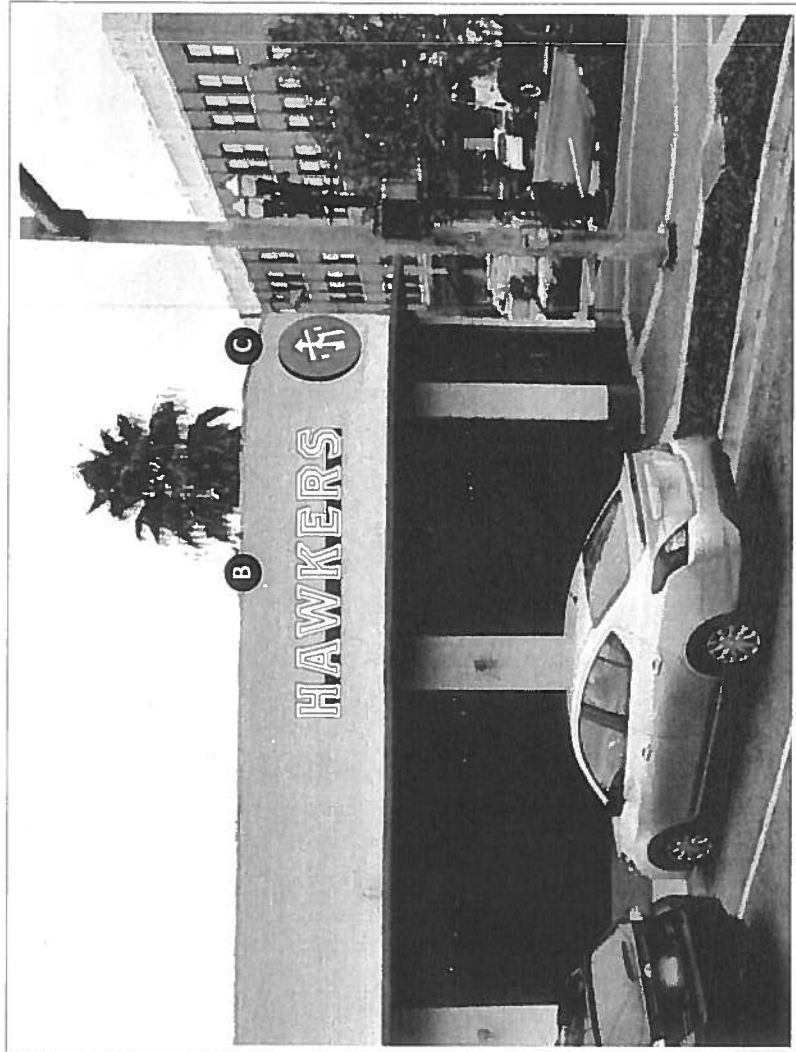

PROPOSED

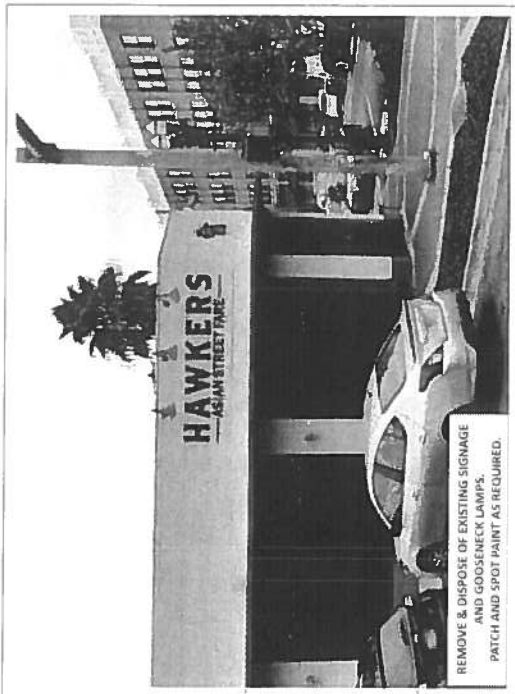

REMOVE & DISPOSE OF EXISTING SIGNAGE AND GOOSENECK LAMPS. PATCH AND SPOT PAINT AS REQUIRED.

EXISTING CONDITIONS

Design #	0823751AR06
Sheet	5
Client	HAWKERS
Address	1001 PARK ST. JACKSONVILLE, FL
Account Rep.	M MARIN
Designer	T BEST
Date	05/07/19
Approval/Date	
Client	
Sales	
Estimating	
ATC	
Engineering	
Landlord	
Revision/Date	

001:PM/GE/06/19:ADD COPY 2 FOR PLACEMENT LABEL REUSE TO ORANGE/WHITE FACE (B)  
 002:EC/09/05/19:(A&B) REDUCE. ADD SIGN KEY.  
 003:EC/09/06/19:(A&B) INCREASE.  
 004:AG/30/17/19:REV TO NEW LOGO.  
 005:EL/21/19:REV SIZE Ø.  
 006:HG/01/30/20:INCREASE C TO 42" Ø

**CHANDLER**  
SIGNES

chandlersignes.com

111 Woodstone Place  
 Fort Worth, TX 76137  
 817.333.4444  
 111133rd Highway Ave  
 Fort Worth, TX 76134-0206  
 817.333.4444

Salt, Arkansas  
 1220 Lakeshore Ridge Dr  
 Fort Worth, TX 76134-0206  
 817.333.4444

West Coast  
 10000 Wilshire Blvd, Suite 1000  
 West, CA 90421  
 310.770.1000

Northwest US  
 2000 1st Ave, Suite 201  
 Seattle, WA 98101  
 206.461.1000

Georgia  
 111 Woodstone Place  
 Atlanta, GA 30328  
 404.525.4444

South Texas  
 10100 N. Loop West, Suite 1000  
 Houston, TX 77037  
 281.461.1000

This drawing is the property of Chandler Signes, LLC. All rights to its use for reproduction are reserved by Chandler Signes, LLC.

**FINAL ELECTRICAL CONNECTION BY CUSTOMER**



**END VIEW**

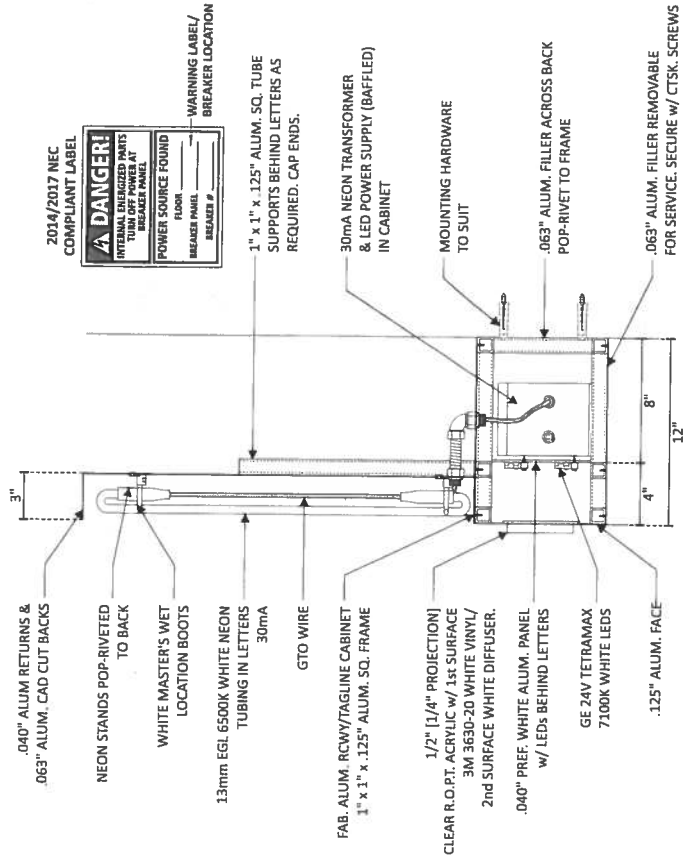

**PRELIM. DETAIL**  
SCALE: 1-1/2" = 1'-0"



**A** OPEN FACE NEON LETTERS SCALE: 1/2" = 1'-0"  
 ONE (1) REQUIRED - MANUFACTURE & INSTALL 30.22 SQ.FT

**GENERAL SPECIFICATIONS**

- LETTERS:**  
 MANUFACTURE AND INSTALL NEW 3" DEEP OPEN-FACE ALUMINUM CHANNEL LETTERS.  
 RETURNS ARE PTM PMS 425C GRAY. INTERIOR OF CANS PAINTED MAP WHITE INTERNALLY ILLUMINATE WITH 15MM ORANGE NEON TUBING & 30ma TRANSFORMERS HOUSED IN TAGLINE CABINET BELOW.
- MOUNT TO TOP OF RACEWAY CABINET w/ 1" SQ. TUBE SUPPORTS PAINTED TO MATCH PMS 425C GRAY.
- TAGLINE CABINET:**  
 MANUFACTURE AND INSTALL NEW 12" DEEP ROFT CABINET PTM PMS 425C COPY IS 1/2" THICK [1/4" PROJECTION] CLEAR ACRYLIC w/ 1ST SURFACE 3630-20 WHITE VINYL & 2ND SURFACE WHITE DIFFUSER FILM. INTERNALLY ILLUMINATE WITH PRE FINISHED WHITE LED PANEL HOUSE POWER SUPPLIES IN CABINET
- MOUNT FLUSH TO WALL WITH MOUNTING HARDWARE TO SUIT



**NIGHT VIEW**

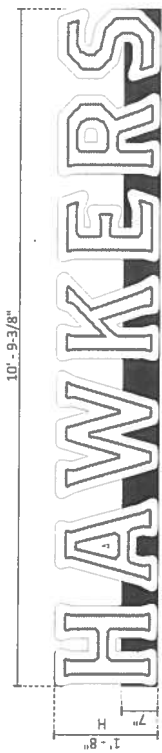

**B** **OPEN FACE NEON LETTERS W/ RACEWAY** SCALE: 1/2" = 1'-0"  
ONE (1) REQUIRED - MANUFACTURE & INSTALL 17/3 SOFT

GENERAL SPECIFICATIONS

MANUFACTURE AND INSTALL NEW 3" DEEP OPEN-FACE ALUMINUM CHANNEL LETTERS.

PAINT RETURNS TO MATCH PMS 425C GRAY. INTERIOR OF CANS PAINTED MAP WHITE

INTERNALLY ILLUMINATE WITH 15MM ORANGE NEON TUBING & 30mA TRANSFORMERS HOUSED IN EXTRUDED ALUMINUM RACEWAY. PAINT RACEWAY TO MATCH PMS 425C GRAY.

MOUNT FLUSH TO WALL WITH MOUNTING HARDWARE TO SUIT



**NIGHT VIEW**

**END VIEW**

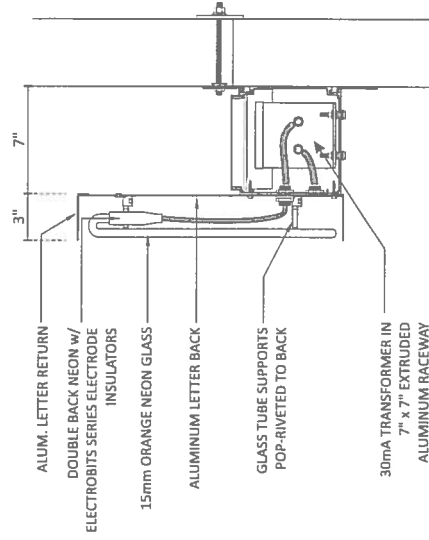

**PRELIM. DETAIL**  
SCALE: 1-1/2" = 1'-0"

Design #	0922751AR06
Sheet	6
Client	HAWKERS
Address	1001 PARK ST. JACKSONVILLE, FL
Account Rep.	M MARIN
Designer	T BEST
Date	05/07/19
Approval / Date	
Client	
Sales	
Estimating	
Art	
Engineering	
Landlord	

Revision/Date	R01-PM:05/09/19:ADD OPT 2 TO CHANGE WHITE FACE (B) R02-EC:05/05/19: (A&B) REDUCE, ADD SIGN KEY. R03-EC:09/06/19: (A&B) INCREASE. R04-AG:10/17/19: REV TO NEW LOGO R05-EL:11/11/19: REV SIZE C R06-HG:01/10/20: INCREASE C TO 47-9
---------------	---

**CHANDLER SIGNS**  
chandler signs.com

14051 Sowerby Road  
Houston, TX 77044  
3131 S. Loop West, Suite 100  
Houston, TX 77048

San Antonio 11152 San Pedro Ave  
San Antonio, TX 78222

West Coast 13221 Gardner Blvd #2  
Van Nuys, CA 91411  
10800 Wilshire Blvd, Suite 100  
Beverly Hills, CA 90210

Northeast US 2400 N. Road  
Charlotte, NC 28217

Georgia 111 Woodstone Place  
Lawrenceville, GA 30046  
10000 Peachtree Dunwoody Rd  
Atlanta, GA 30328

South Texas 10000 Wilshire Blvd, Suite 100  
Beverly Hills, CA 90210

This drawing is the property of Chandler Signs, LLC. All rights reserved. No reproduction or distribution is allowed without the written consent of Chandler Signs, LLC.

**FINAL ELECTRICAL CONNECTION BY CUSTOMER**



**END VIEW**

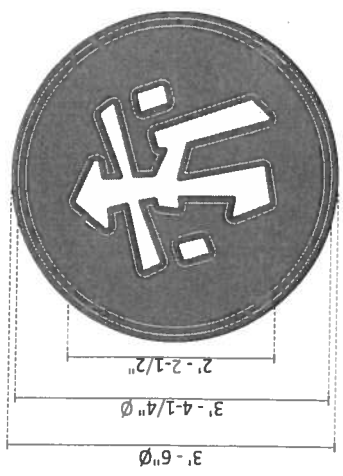

**C NEON WALL SIGN** SCALE: 3/4" = 1'-0"  
 ONE (1) REQUIRED - MANUFACTURE & INSTALL 9 62 SQFT

**GENERAL SPECIFICATIONS**  
 MANUFACTURE AND INSTALL NEW 8" DEEP FABRICATED ALUMINUM CABINET  
 PAINT FACE TO MATCH PMS 172C ORANGE AND MAP WHITE. PAINT RETURNS TO MATCH PMS 425C GRAY.  
 ILLUMINATE WITH 15MM SKELETAL ORANGE NEON MOUNTED TO CABINET FACE.  
 HOUSE 30mA TRANSFORMERS IN CABINET  
 SIGN MOUNTS FLUSH TO WALL



**NIGHT VIEW**

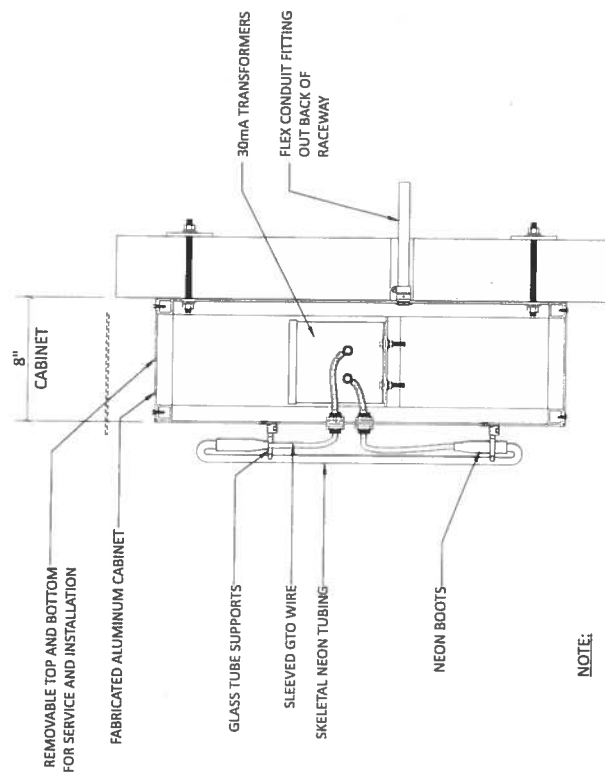

**PRELIM. DETAIL**  
 SCALE: 1-1/2" = 1'-0"



Design #	0823751AR06
Sheet	7
Client	HAWKERS
Address	1001 PARK ST. JACKSONVILLE, FL
Account Rep.	M MARIN
Designer	T BEST
Date	05/07/19

Approval / Date	
Client	
Sales	
Estimating	
Art	
Engineering	
Landlord	
Revision / Date	

RO1-PM:05/09/19;ADD OPT 2  
 TO ORANGE/WHITE FACE (B)  
 RO2-EC:09/05/19; (A&B)  
 REDUCE, ADD SIGN KEY.  
 RO3-EC:09/06/19; (A&B)  
 INCREASE.  
 RO4-AG:10/17/19; REV TO  
 NEW LOGO.  
 RO5-EL:12/11/19; REV SIZE Ø.  
 RO6-HS:01/30/20; INCREASE C  
 TO 42"-Ø

**CHANDLER SIGNS**  
 ChandlerSigns.com  
 14911 Semper Ave  
 Houston, TX 77040  
 281-461-1111  
 17315 Len Pines Ave  
 San Antonio, TX 78232  
 210-491-1111  
 1305 Lantana Ridge Dr  
 West Coast  
 San Jose, CA 95081  
 408-241-1111  
 2401 S. Road  
 Northbrook, IL 60062  
 847-462-1111  
 111 Woodbine Road  
 Danvers, CA 95624  
 916-342-1111  
 4000 E. 15th Street  
 South, Texas  
 817-462-1111

This drawing is the property of Chandler Signs, LLC. All rights in this use of reproduction are reserved by Chandler Signs, LLC.  
**FINAL ELECTRICAL CONNECTION BY CUSTOMER**