

Revised July 23, 2019
September 1, 2017
E-Town
Page 1 of 5

W.O. No.17-160.01
File No. 124B-22.01A

Cypress Bluff CDD Parcel

A portion of Sections 32 and 33, Township 3 South, Range 28 East, together with a portion of Sections 4, 5, 8 and 9, Township 4 South, Range 28 East, Duval County, Florida, being more particularly described as follows:

For a Point of Reference, commence at the Northwest corner of said Section 33; thence North 88°37'28" East, along the Northerly line of said Section 33, a distance of 1343.30 feet to the Point of Beginning.

From said Point of Beginning, thence continue North 88°37'28" East, along said Northerly line of Section 33, a distance of 289.49 feet; thence South 07°44'34" East, departing said Northerly line, 1305.77 feet; thence South 13°31'53" East, 2389.14 feet; thence South 04°33'08" West, 1865.63 feet; thence South 18°03'25" West, 1232.39 feet; thence South 05°12'52" East, 2061.31 feet; thence South 19°40'49" West, 3784.88 feet; thence South 04°56'56" West, 366.20 feet; thence South 89°37'47" West, 431.01 feet to a point lying on the Westerly line of Conservation Easement 8, as described and recorded in Official Records Book 18267, page 1141, of said current Public Records; thence Southerly along said Westerly line the following 20 courses: Course 1, thence South 12°52'42" East, 31.45 feet; Course 2, thence South 49°04'12" East, 34.92 feet; Course 3, thence South 06°46'13" East, 33.44 feet; Course 4, thence South 75°37'16" East, 34.45 feet; Course 5, thence South 57°37'04" East, 24.93 feet; Course 6, thence South 39°57'00" West, 11.14 feet; Course 7, thence South 07°06'04" East, 16.65 feet; Course 8, thence South 74°33'02" East, 26.64 feet; Course 9, thence South 24°21'19" East, 26.32 feet; Course 10, thence South 30°50'16" East, 38.32 feet; Course 11, thence South 78°17'35" East, 35.22 feet; Course 12, thence South 35°32'33" East, 27.38 feet; Course 13, thence South 48°04'33" West, 19.58 feet; Course 14, thence South 13°39'53" West, 32.03 feet; Course 15, thence South 12°29'15" East, 21.25 feet; Course 16, thence South 15°51'38" East, 46.12 feet; Course 17, thence South 09°40'08" West, 21.22 feet; Course 18, thence South 14°10'13" West, 38.58 feet; Course 19, thence South 01°26'03" East, 27.93 feet; Course 20, thence South 13°24'54" West, 42.64 feet; thence South 14°34'28" East, continuing along said Westerly line and its Southerly prolongation, 58.56 feet; thence South 10°02'43" East, 64.99 feet; thence South 25°30'48" East, 45.36 feet; thence South 26°09'32" West, 28.03 feet; thence South 10°12'31" East, 38.90 feet; thence South 32°26'25" East, 36.30 feet; thence South 20°30'54" East, 37.44 feet; thence South 03°57'39" East, 56.77 feet; thence South 08°18'25" East, 58.19 feet; thence South 15°39'26" West, 33.00 feet; thence

Cypress Bluff CDD Parcel (Continued)

South 54°46'33" West, 49.02 feet; thence South 48°13'43" West, 50.94 feet; thence South 31°03'31" West, 17.90 feet to a point on a curve concave Southerly having a radius of 2400.00 feet; thence Westerly along the arc of said curve, through a central angle of 23°29'51", an arc length of 984.26 feet to the point of tangency of said curve, said arc being subtended by a chord bearing and distance of North 78°37'17" West, 977.38 feet; thence South 89°37'47" West, 10.74 feet to a point lying on the Easterly right of way line of ETown Parkway, a variable width right of way as depicted on ETown Parkway Phase 1, recorded in Plat Book 72, pages 76 through 82, of said current Public Records; thence along said Easterly right of way line the following 4 courses: Course 1, thence North 00°22'13" West, 175.00 feet; Course 2, thence South 89°37'47" West, 225.00 feet; Course 3, thence North 45°22'13" West, 212.13 feet; Course 4, thence North 00°22'13" West, 37.30 feet; thence South 88°55'30" West, departing said Easterly right of way line, 1799.90 feet to a point lying on the Easterly limited access right of way line of State Road No. 9B, a 400 foot limited access right of way per Florida Department of Transportation right of way map Section 72002-2513, Financial Project No. 209294-1; thence Northerly along said Easterly limited access right of way line the following 3 courses: Course 1, thence North 14°27'30" West, 403.98 feet to the point of curvature of a curve concave Easterly having a radius of 5529.58 feet; Course 2, thence Northerly along the arc of said curve, through a central angle of 14°09'36", an arc length of 1366.57 feet to the point of tangency of said curve, said arc being subtended by a chord bearing and distance of North 07°22'42" West, 1363.10 feet; Course 3, thence North 00°17'54" West, 1535.00 feet to a point of intersection with the Easterly limited access right of way line of State Road No. 9A, a variable width limited access right of way per Florida Department of Transportation right of way map Section 72002-2511, Work Program Identification No. 2114883, said point also being on a non-tangent curve concave Westerly having a radius of 3000.00 feet; thence Northerly along said Easterly limited access right of way line the following 4 courses: Course 1, thence Northerly, departing said Easterly limited access right of way line of State Road No. 9B and along the arc of said curve, through a central angle of 29°31'23", an arc length of 1545.82 feet to the point of tangency of said curve, said arc being subtended by a chord bearing and distance of North 07°27'47" East, 1528.78 feet; Course 2, thence North 07°17'54" West, 984.62 feet to the point of curvature of a curve concave Easterly having a radius of 11600.00 feet; Course 3, thence Northerly along the arc of said curve, through a central angle of 07°00'00", an arc length of 1417.21 feet to the point of tangency of said curve, said arc being subtended by a chord bearing and distance of North 03°47'54" West, 1416.33 feet; Course 4, thence North 00°17'54" West, 5839.87 feet to its intersection with the Southwesterly right of way line of R.G. Skinner Parkway, a 110 foot right of way as presently established; thence Southeasterly along said Southwesterly right of way line the following 3 courses: Course 1, thence Southerly departing said Easterly limited access right of way line and along the arc of a curve concave Easterly having a radius of 300.00 feet, through a central angle of 43°17'06", an arc length of 226.64 feet to the point of tangency of said curve, said arc being subtended by a chord bearing and distance of South 21°56'27" East, 221.29 feet; Course 2, thence South 43°35'00" East, 446.83 feet to the point of

Cypress Bluff CDD Parcel (Continued)

curvature of a curve concave Northeasterly having a radius of 600.00 feet; Course 3, thence Southeasterly along the arc of said curve, through a central angle of 25°15'01", an arc length of 264.42 feet to the point of tangency of said curve, said arc being subtended by a chord bearing and distance of South 56°12'31" East, 262.29 feet; thence South 68°50'01" East, continuing along said Southwesterly right of way line, 263.07 feet to a point lying on the boundary line of those lands described and recorded in Official Records Book 14340, page 1809, of the current Public Records of said county; thence Southerly along said boundary line the following 62 courses: Course 1, thence South 56°47'19" West, departing said Southwesterly right of way line, 34.93 feet; Course 2, thence South 59°53'26" West, 60.77 feet; Course 3, thence South 28°07'37" West, 63.38 feet; Course 4, thence South 36°12'31" West, 52.77 feet; Course 5, thence South 44°25'16" West, 53.99 feet; Course 6, thence South 60°24'13" West, 59.40 feet; Course 7, thence South 37°46'20" West, 47.85 feet; Course 8, thence South 12°02'36" East, 52.58 feet; Course 9, thence South 13°05'33" East, 42.42 feet; Course 10, thence South 16°44'01" West, 33.11 feet; Course 11, thence South 18°07'14" West, 49.93 feet; Course 12, thence South 23°19'42" West, 58.13 feet; Course 13, thence North 84°25'00" West, 84.95 feet; Course 14, thence South 00°24'25" East, 68.26 feet; Course 15, thence South 81°52'44" East, 73.42 feet; Course 16, thence South 35°00'24" East, 50.94 feet; Course 17, thence South 42°29'27" East, 63.28 feet; Course 18, thence South 72°15'25" East, 65.91 feet; Course 19, thence North 73°27'14" East, 68.75 feet; Course 20, thence North 51°47'07" East, 59.88 feet; Course 21, thence North 65°14'07" East, 63.44 feet; Course 22, thence South 44°57'44" East, 51.37 feet; Course 23, thence South 41°27'00" East, 50.99 feet; Course 24, thence North 68°09'16" East, 90.76 feet; Course 25, thence North 00°26'34" West, 52.95 feet; Course 26, thence North 39°25'04" West, 59.68 feet; Course 27, thence North 46°31'57" East, 62.01 feet; Course 28, thence North 50°00'38" East, 57.16 feet; Course 29, thence North 88°38'44" East, 49.62 feet; Course 30, thence South 67°21'23" East, 54.16 feet; Course 31, thence South 14°50'50" East, 56.43 feet; Course 32, thence South 48°06'29" East, 55.42 feet; Course 33, thence South 04°06'11" East, 57.55 feet; Course 34, thence South 38°52'42" West, 48.46 feet; Course 35, thence South 08°09'16" West, 60.88 feet; Course 36, thence South 29°03'41" East, 51.97 feet; Course 37, thence South 07°41'54" East, 90.90 feet; Course 38, thence South 75°57'31" East, 33.30 feet; Course 39, thence South 80°17'39" East, 50.60 feet; Course 40, thence North 57°17'36" East, 58.75 feet; Course 41, thence North 17°44'41" East, 38.19 feet; Course 42, thence North 41°44'07" East, 55.91 feet; Course 43, thence South 78°01'28" East, 36.71 feet; Course 44, thence North 76°54'19" East, 50.12 feet; Course 45, thence South 78°17'09" East, 69.51 feet; Course 46, thence North 85°04'13" East, 33.16 feet; Course 47, thence North 35°50'17" East, 30.71 feet; Course 48, thence North 05°06'56" East, 69.39 feet; Course 49, thence North 25°14'24" East, 59.38 feet; Course 50, thence North 36°08'27" East, 68.81 feet; Course 51, thence North 42°18'11" West, 56.04 feet; Course 52, thence North 01°48'23" East, 43.34 feet; Course 53, thence South 71°57'16" East, 51.30 feet; Course 54, thence South 45°25'16" East, 54.76 feet; Course 55, thence South 19°52'56" West, 39.91 feet; Course 56, thence South 14°36'39" East, 42.26 feet; Course 57, thence South 40°20'23" East, 57.10 feet;

Revised July 23, 2019

September 1, 2017

E-Town

Page 4 of 5

W.O. No.17-160.01

File No. 124B-22.01A

Cypress Bluff CDD Parcel (Continued)

Course 58, thence South 59°04'18" East, 52.23 feet; Course 59, thence South 13°07'44" East, 44.38 feet; Course 60, thence South 24°46'40" East, 56.39 feet; Course 61, thence South 26°06'15" East, 32.51 feet; Course 62, thence South 02°12'11" West, 41.80 feet; thence South 45°09'13" East, departing said boundary line, 35.48 feet to the Northeast corner of those lands described and recorded in Official Records Book 14863, page 469, of said current Public Records; thence North 89°59'26" West, along the Northerly line of said Official Records Book 14863, page 469, a distance of 70.00 feet to the Northwest corner thereof; thence South 00°00'34" West, along the Westerly line of last said lands, 65.00 feet to the Southwest corner thereof; thence South 89°59'26" East, along the Southerly line of said lands, 70.00 feet to the Southeast corner thereof, said corner lying on said Southwesterly right of way line of R.G. Skinner Parkway; thence South 00°00'34" West, along said Southwesterly right of way line, 107.34 feet to a point lying on the Southerly terminus of said R.G. Skinner Parkway; thence South 89°59'26" East, departing said Southwesterly right of way line and along said Southerly terminus, 110.00 feet to a point lying on the Southerly line of said Official Records Book 14340, page 1809; thence Easterly and Northerly along the Southerly and Easterly lines of last said lands the following 62 courses: Course 1, thence South 00°00'34" West, departing said Southerly terminus, 145.55 feet; Course 2, thence South 89°59'26" East, 2280.15 feet; Course 3, thence North 07°41'27" West, 12.17 feet; Course 4, thence North 20°26'25" West, 28.98 feet; Course 5, thence North 06°37'03" East, 35.94 feet; Course 6, thence North 26°09'20" East, 47.24 feet; Course 7, thence North 10°50'26" East, 18.12 feet; Course 8, thence North 19°27'45" East, 19.37 feet; Course 9, thence North 10°56'37" East, 57.23 feet; Course 10, thence North 31°50'19" West, 53.99 feet; Course 11, thence North 25°51'04" West, 36.99 feet; Course 12, thence North 29°13'43" West, 21.65 feet; Course 13, thence North 71°51'12" West, 34.33 feet; Course 14, thence North 04°17'54" East, 38.72 feet; Course 15, thence North 00°16'03" East, 31.09 feet; Course 16, thence North 16°06'04" East, 32.18 feet; Course 17, thence North 20°33'04" West, 21.97 feet; Course 18, thence North 56°02'19" West, 40.42 feet; Course 19, thence North 02°24'10" West, 36.61 feet; Course 20, thence North 02°52'24" East, 35.41 feet; Course 21, thence North 00°06'57" East, 45.28 feet; Course 22, thence North 08°57'28" East, 54.79 feet; Course 23, thence North 06°50'55" West, 38.58 feet; Course 24, thence North 14°46'17" East, 32.02 feet; Course 25, thence North 24°38'30" East, 38.36 feet; Course 26, thence North 21°16'45" East, 42.29 feet; Course 27, thence North 46°41'48" East, 24.93 feet; Course 28, thence North 09°37'57" East, 38.41 feet; Course 29, thence North 40°13'50" East, 35.75 feet; Course 30, thence North 25°36'12" East, 31.37 feet; Course 31, thence North 21°18'20" East, 52.69 feet; Course 32, thence North 30°51'04" West, 51.14 feet; Course 33, thence North 62°04'55" West, 46.62 feet; Course 34, thence North 18°00'39" West, 57.14 feet; Course 35, thence North 25°51'03" West, 51.16 feet; Course 36, thence North 64°02'20" West, 56.18 feet; Course 37, thence North 64°31'59" West, 44.40 feet; Course 38, thence North 45°11'49" West, 58.29 feet; Course 39, thence North 37°43'23" West, 68.80 feet; Course 40, thence North 02°41'36" West, 88.50 feet; Course 41, thence North 02°06'49" West, 73.09 feet; Course 42, thence North 04°53'38" East, 86.05 feet; Course 43,

Revised July 23, 2019
September 1, 2017
E-Town
Page 5 of 5

W.O. No.17-160.01
File No. 124B-22.01A

Cypress Bluff CDD Parcel (Continued)

thence North 05°05'30" East, 95.10 feet; Course 44, thence North 28°50'30" West, 58.14 feet; Course 45, thence North 48°55'53" West, 68.30 feet; Course 46, thence North 45°34'57" West, 74.88 feet; Course 47, thence North 29°56'25" West, 51.40 feet; Course 48, thence North 12°05'37" West, 72.07 feet; Course 49, thence North 31°46'26" East, 28.73 feet; Course 50, thence North 62°21'20" East, 59.52 feet; Course 51, thence North 89°26'28" East, 25.20 feet; Course 52, thence North 82°18'54" East, 55.94 feet; Course 53, thence South 65°50'59" East, 41.72 feet; Course 54, thence South 66°19'42" East, 49.58 feet; Course 55, thence North 47°17'56" East, 30.64 feet; Course 56, thence North 84°19'39" East, 48.59 feet; Course 57, thence South 67°19'52" East, 48.05 feet; Course 58, thence North 57°16'24" East, 26.00 feet; Course 59, thence North 89°32'02" East, 47.84 feet; Course 60, thence South 87°36'33" East, 51.75 feet; Course 61, thence North 85°07'24" East, 50.38 feet; Course 62, thence North 01°03'43" West, 115.11 feet to the Point of Beginning.

Containing 1273.92 acres, more or less.

SKETCH TO ACCOMPANY DESCRIPTION OF

A PORTION OF SECTIONS 32 AND 33, TOWNSHIP 3 SOUTH, RANGE 28 EAST,
TOGETHER WITH A PORTION OF SECTIONS 4, 5, 8 AND 9, TOWNSHIP 4 SOUTH,
RANGE 28 EAST, DUVAL COUNTY, FLORIDA,
BEING MORE PARTICULARLY DESCRIBED IN SEPARATE ATTACHMENT.

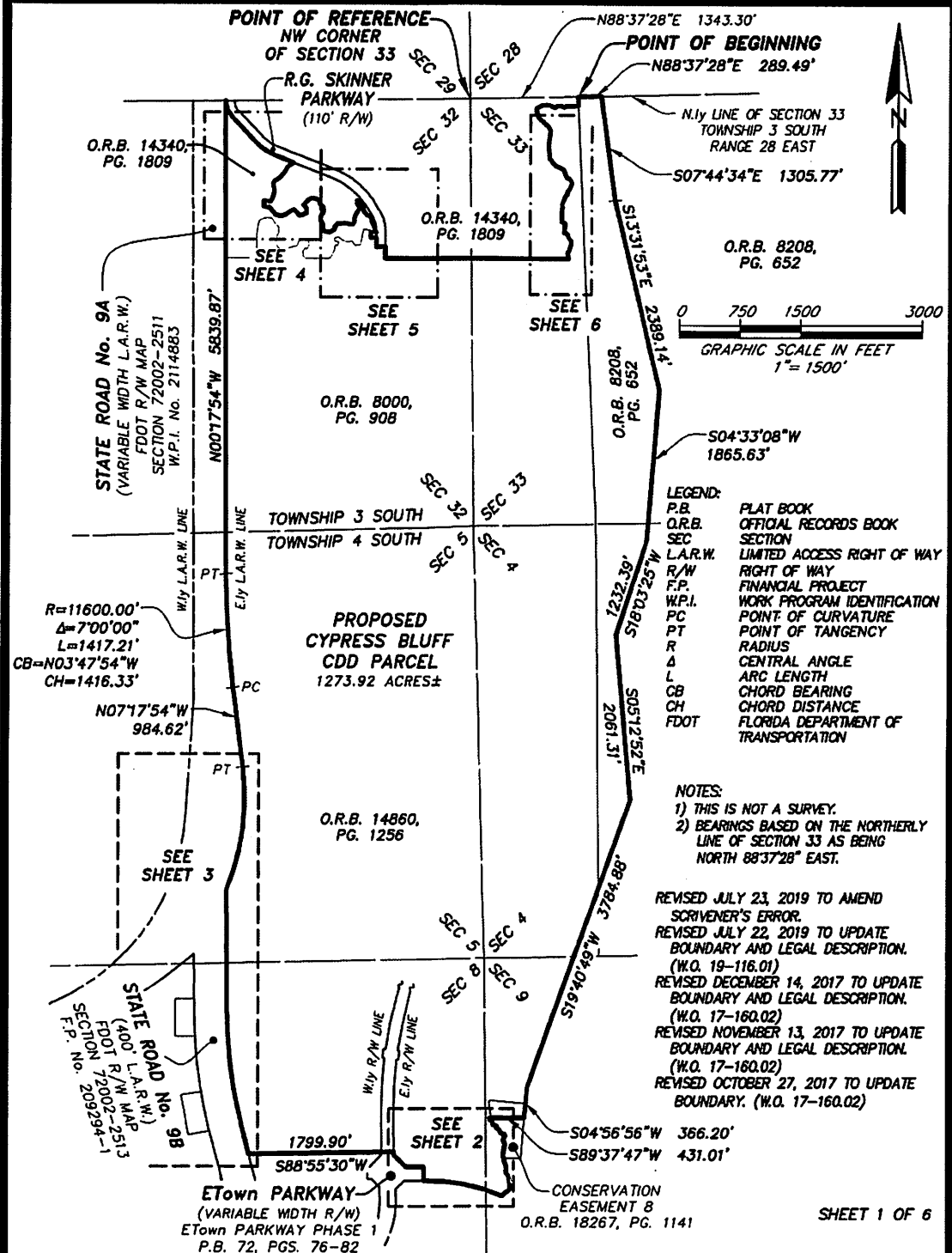

ETM

Surveying & Mapping, Inc.
VISION • EXPERIENCE • RESULTS

14775 Old St. Augustine Road, Jacksonville, FL 32258
Tel: (904) 642-8550 Fax: (904) 642-4165
Certificate of Authorization No.: LB 3624

THIS ITEM HAS BEEN ELECTRONICALLY SIGNED AND SEALED USING A DIGITAL SIGNATURE. PRINTED COPIES OF THIS DOCUMENT ARE NOT CONSIDERED SIGNED AND SEALED AND THE SIGNATURE MUST BE VERIFIED ON ANY ELECTRONIC COPIES.



Digital Signature
By: Damon J. Kelly, PSM

DAMON J. KELLY
PROFESSIONAL SURVEYOR AND MAPPER
STATE OF FLORIDA LS No. 6284

SCALE: 1"=1500'

DATE: SEPTEMBER 1, 2017

A PORTION OF SECTIONS 32 AND 33, TOWNSHIP 3 SOUTH, RANGE 28 EAST,
TOGETHER WITH A PORTION OF SECTIONS 4, 5, 8 AND 9, TOWNSHIP 4 SOUTH,
RANGE 28 EAST, DUVAL COUNTY, FLORIDA.

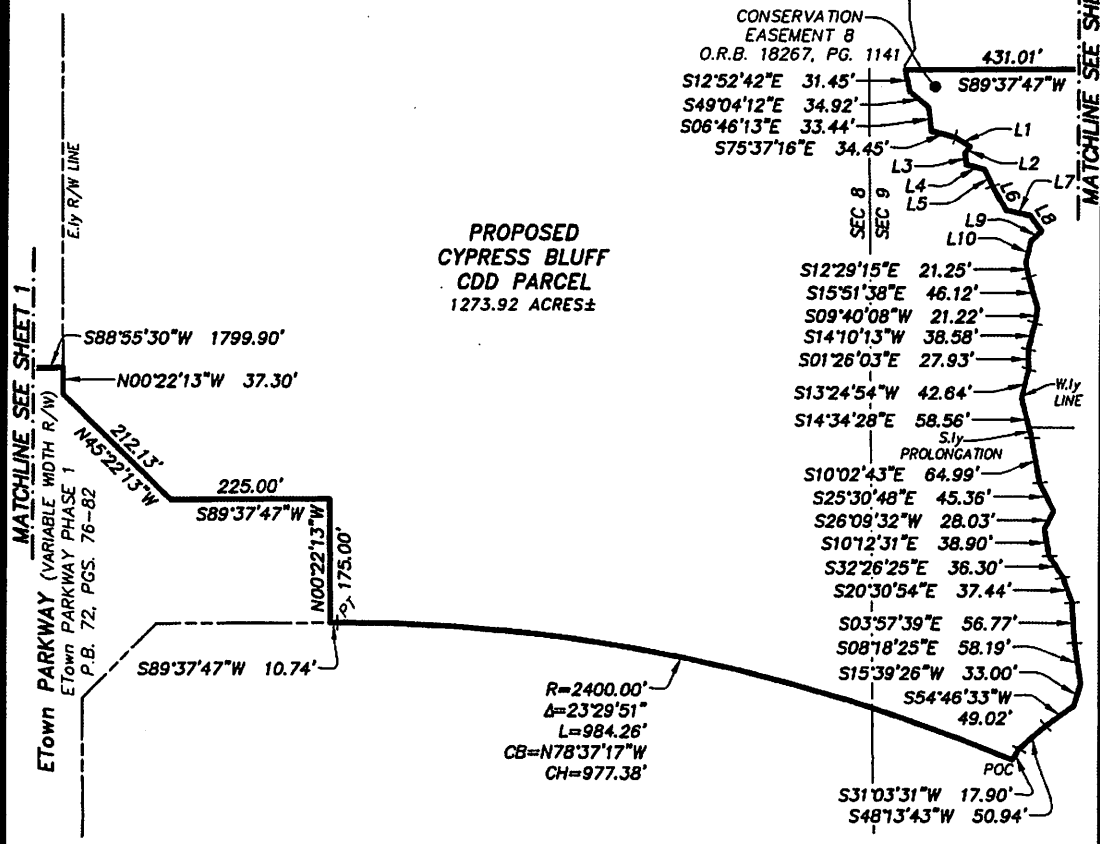

**PROPOSED
CYPRESS BLUFF
CDD PARCEL**
1273.92 ACRES±

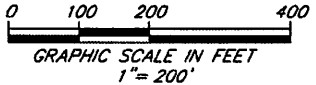

LINE TABLE		
LINE	BEARING	LENGTH
L1	S57°37'04"E	24.93'
L2	S39°57'00"W	11.14'
L3	S07°06'04"E	16.65'
L4	S74°33'02"E	26.64'
L5	S24°21'19"E	26.32'
L6	S30°50'16"E	38.32'
L7	S78°17'35"E	35.22'
L8	S35°32'33"E	27.38'
L9	S48°04'33"W	19.58'
L10	S13°39'53"W	32.03'

LEGEND:
P.B. PLAT BOOK
O.R.B. OFFICIAL RECORDS BOOK
PG. PAGE
L.A.R.W. LIMITED ACCESS RIGHT OF WAY
SEC SECTION
PC POINT OF CURVATURE
PT POINT OF TANGENCY
POC POINT ON CURVE
R RADIUS
Δ CENTRAL ANGLE
L ARC LENGTH
CB CHORD BEARING
CH CHORD DISTANCE
L1 TABULATED LINE DATA

PREPARED BY:
ETM SURVEYING & MAPPING, INC.
14775 OLD ST. AUGUSTINE ROAD
JACKSONVILLE, FL 32258 (904) 642-8550
CERTIFICATE OF AUTHORIZATION NO. LB 3624

SHEET 2 OF 6
SEE SHEET 1 FOR NOTES.

A PORTION OF SECTIONS 32 AND 33, TOWNSHIP 3 SOUTH, RANGE 28 EAST,
TOGETHER WITH A PORTION OF SECTIONS 4, 5, 8 AND 9, TOWNSHIP 4 SOUTH,
RANGE 28 EAST, DUVAL COUNTY, FLORIDA.

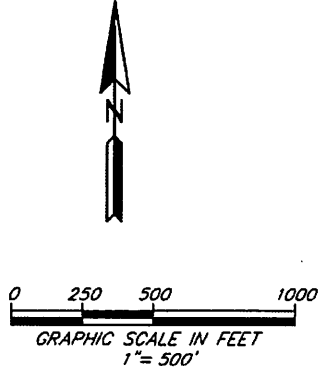
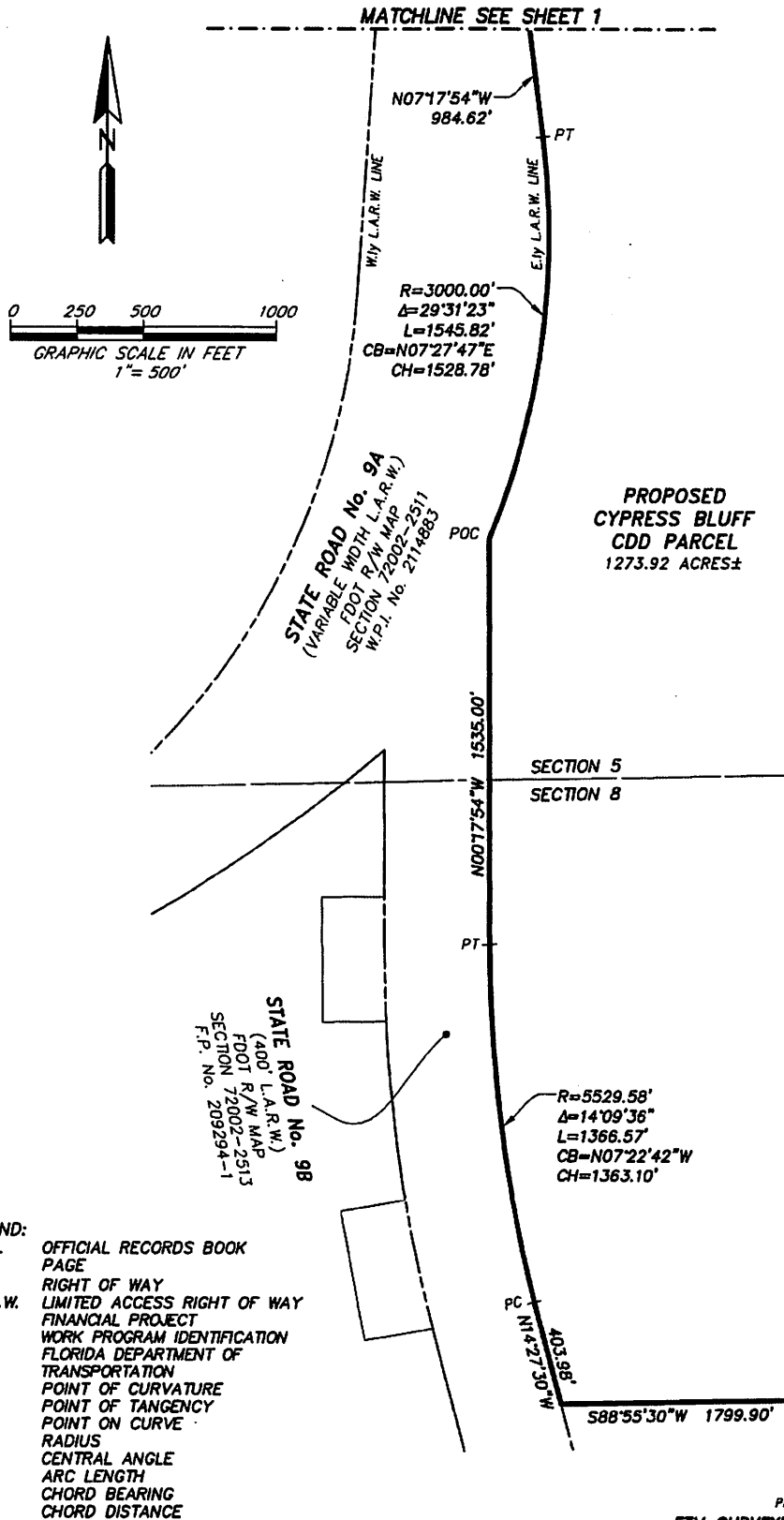

- LEGEND:**
- O.R.B. OFFICIAL RECORDS BOOK
 - PG. PAGE
 - R/W RIGHT OF WAY
 - L.A.R.W. LIMITED ACCESS RIGHT OF WAY
 - F.P. FINANCIAL PROJECT
 - W.P.I. WORK PROGRAM IDENTIFICATION
 - FDOT FLORIDA DEPARTMENT OF TRANSPORTATION
 - PC POINT OF CURVATURE
 - PT POINT OF TANGENCY
 - POC POINT ON CURVE
 - R RADIUS
 - Δ CENTRAL ANGLE
 - L ARC LENGTH
 - CB CHORD BEARING
 - CH CHORD DISTANCE

SHEET 3 OF 6
SEE SHEET 1 FOR NOTES.

PREPARED BY:
ETM SURVEYING & MAPPING, INC.
14775 OLD ST. AUGUSTINE ROAD
JACKSONVILLE, FL 32258 (904) 642-8550
CERTIFICATE OF AUTHORIZATION NO. LB 3624

A PORTION OF SECTIONS 32 AND 33, TOWNSHIP 3 SOUTH, RANGE 28 EAST,
TOGETHER WITH A PORTION OF SECTIONS 4, 5, 8 AND 9, TOWNSHIP 4 SOUTH,
RANGE 28 EAST, DUVAL COUNTY, FLORIDA.

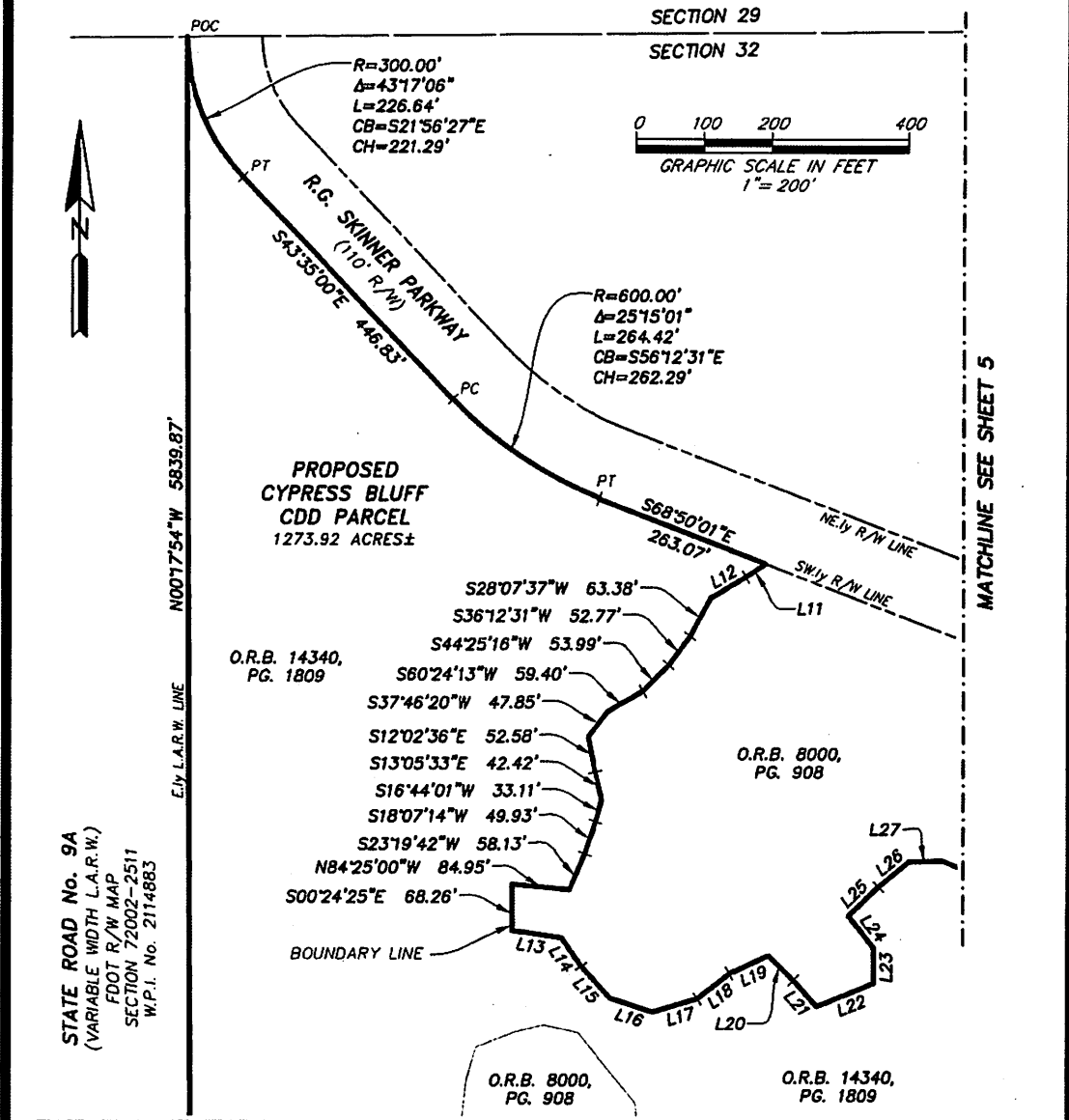

MATCHLINE SEE SHEET 1

LINE TABLE		
LINE	BEARING	LENGTH
L11	S56°47'19"W	34.93'
L12	S59°53'26"W	60.77'
L13	S81°52'44"E	73.42'
L14	S35°00'24"E	50.94'
L15	S42°29'27"E	63.28'
L16	S72°15'25"E	65.91'
L17	N73°27'14"E	68.75'
L18	N51°47'07"E	59.88'
L19	N65°14'07"E	63.44'

LINE TABLE		
LINE	BEARING	LENGTH
L20	S44°57'44"E	51.37'
L21	S41°27'00"E	50.99'
L22	N68°09'16"E	90.76'
L23	N00°26'34"W	52.95'
L24	N39°25'04"W	59.68'
L25	N46°31'57"E	62.01'
L26	N50°00'38"E	57.16'
L27	N88°38'44"E	49.62'

LEGEND:
O.R.B. OFFICIAL RECORDS BOOK
PG. PAGE
R/W RIGHT OF WAY
L.A.R.W. LIMITED ACCESS RIGHT OF WAY
PC POINT OF CURVATURE
PT POINT OF TANGENCY
POC POINT ON CURVE
R RADIUS
Δ CENTRAL ANGLE
L ARC LENGTH
CB CHORD BEARING
CH CHORD DISTANCE
L1 TABULATED LINE DATA

PREPARED BY:
ETM SURVEYING & MAPPING, INC.
14775 OLD ST. AUGUSTINE ROAD
JACKSONVILLE, FL 32258 (904) 642-8550
CERTIFICATE OF AUTHORIZATION NO. LB 3524

SHEET 4 OF 6
SEE SHEET 1 FOR NOTES.

A PORTION OF SECTIONS 32 AND 33, TOWNSHIP 3 SOUTH, RANGE 28 EAST,
TOGETHER WITH A PORTION OF SECTIONS 4, 5, 8 AND 9, TOWNSHIP 4 SOUTH,
RANGE 28 EAST, DUVAL COUNTY, FLORIDA.

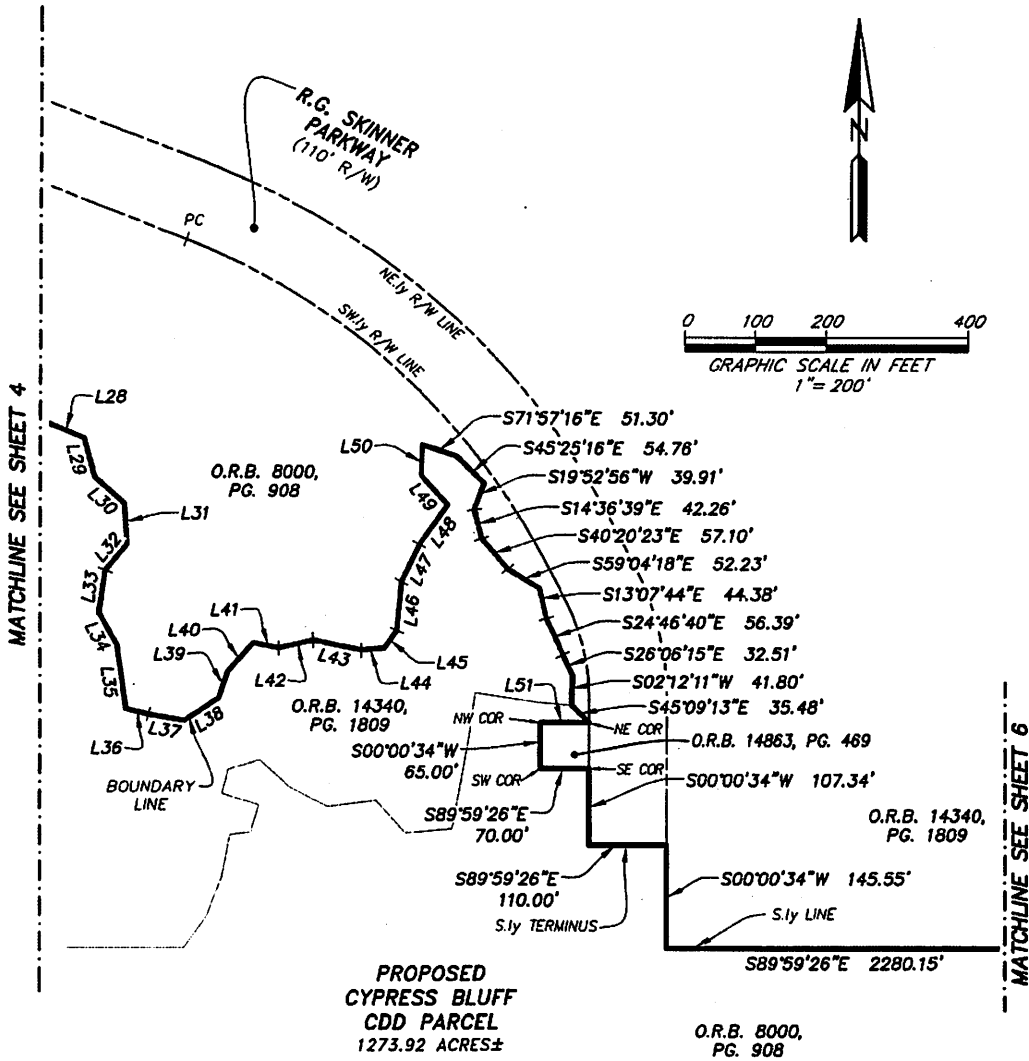

LEGEND:
 O.R.B. OFFICIAL RECORDS BOOK
 PG. PAGE
 R/W RIGHT OF WAY
 L.A.R.W. LIMITED ACCESS RIGHT OF WAY
 COR CORNER
 PC POINT OF CURVATURE
 PT POINT OF TANGENCY
 POC POINT ON CURVE
 R RADIUS
 Δ CENTRAL ANGLE
 L ARC LENGTH
 CB CHORD BEARING
 CH CHORD DISTANCE
 LI TABULATED LINE DATA

LINE TABLE		
LINE	BEARING	LENGTH
L28	S67°21'23"E	54.16'
L29	S14°50'50"E	56.43'
L30	S48°06'29"E	55.42'
L31	S04°06'11"E	57.55'
L32	S38°52'42"W	48.46'
L33	S08°09'16"W	60.88'
L34	S29°03'41"E	51.97'
L35	S07°41'54"E	90.90'
L36	S75°57'31"E	33.30'
L37	S80°17'39"E	50.60'
L38	N57°17'36"E	58.75'
L39	N17°44'41"E	38.19'

LINE TABLE		
LINE	BEARING	LENGTH
L40	N41°44'07"E	55.91'
L41	S78°01'28"E	36.71'
L42	N76°54'19"E	50.12'
L43	S78°17'09"E	69.51'
L44	N85°04'13"E	33.16'
L45	N35°50'17"E	30.71'
L46	N05°06'56"E	69.39'
L47	N25°14'24"E	59.38'
L48	N36°08'27"E	68.81'
L49	N42°18'11"W	56.04'
L50	N01°48'23"E	43.34'
L51	N89°59'26"W	70.00'

SHEET 5 OF 6
SEE SHEET 1 FOR NOTES.

PREPARED BY:
ETM SURVEYING & MAPPING, INC.
 14775 OLD ST. AUGUSTINE ROAD
 JACKSONVILLE, FL 32258 (904) 642-8550
 CERTIFICATE OF AUTHORIZATION NO. LB 3824

A PORTION OF SECTIONS 32 AND 33, TOWNSHIP 3 SOUTH, RANGE 28 EAST,
TOGETHER WITH A PORTION OF SECTIONS 4, 5, 8 AND 9, TOWNSHIP 4 SOUTH,
RANGE 28 EAST, DUVAL COUNTY, FLORIDA.

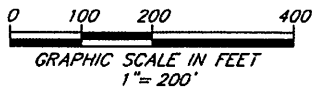
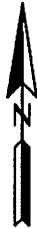

LINE TABLE		
LINE	BEARING	LENGTH
L52	N82°18'54"E	55.94'
L53	S65°50'59"E	41.72'
L54	S66°19'42"E	49.58'
L55	N47°17'56"E	30.64'
L56	N84°19'39"E	48.59'
L57	S67°19'52"E	48.05'
L58	N57°16'24"E	26.00'
L59	N89°32'02"E	47.84'
L60	S87°36'33"E	51.75'
L61	N85°07'24"E	50.38'
L62	N01°03'43"W	115.11'

- LEGEND:
O.R.B. OFFICIAL RECORDS BOOK
PG. PAGE
L.A.R.W. LIMITED ACCESS RIGHT OF WAY
PC POINT OF CURVATURE
PT POINT OF TANGENCY
POC POINT ON CURVE
R RADIUS
Δ CENTRAL ANGLE
L ARC LENGTH
CB CHORD BEARING
CH CHORD DISTANCE
LI TABULATED LINE DATA

SHEET 6 OF 6
SEE SHEET 1 FOR NOTES.

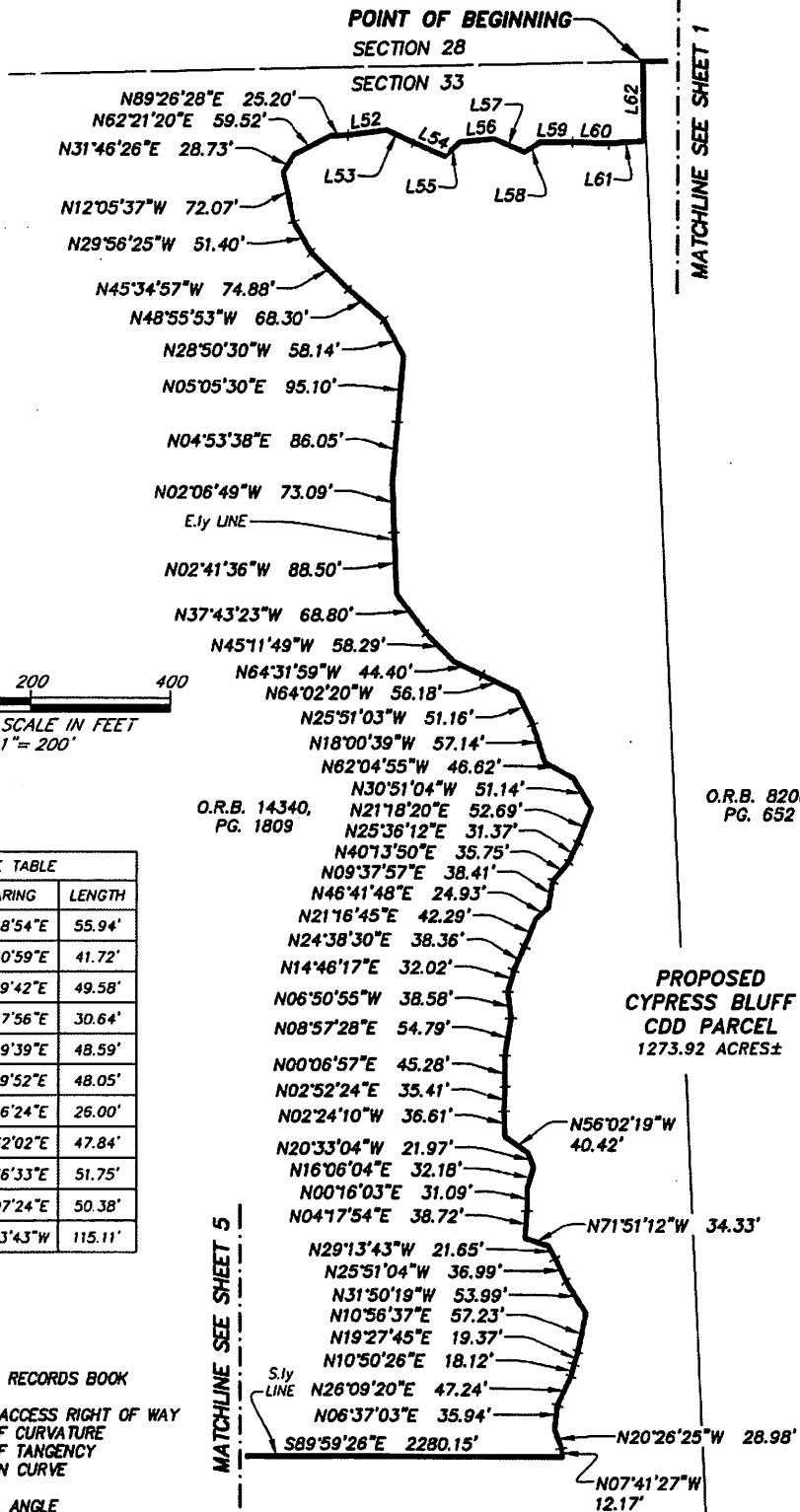

PREPARED BY:
ETM SURVEYING & MAPPING, INC.
14775 OLD ST. AUGUSTINE ROAD
JACKSONVILLE, FL 32256 (904) 642-8550
CERTIFICATE OF AUTHORIZATION NO. LB 3624

Cypress Bluff Community Development District

GENERAL LOCATION

7/15/2019

LEGEND



Amended Cypress Bluff CDD

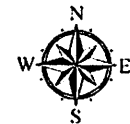

Source: ETM, Duval County

