

PREPARED FOR:  
**NexTower**  
 FOUR DECADES OF SURVEY EXPERIENCE  
 1377 NW 2ND LANE, SUITE 20  
 NEWBERRY, FL 32669

A&E FIRM:  
**towersource**  
 A NextEdge Company  
 1335 WINDWARD CONCOURSE  
 SUITE 410  
 ALPHARETTA, GA 30005  
 678-962-2388

THE INFORMATION CONTAINED IN THIS SET OF DOCUMENTS IS PROPRIETARY BY NATURE. ANY USE OR DISCLOSURE OTHER THAN THAT WHICH RELATES TO THE PROJECT IS STRICTLY PROHIBITED.

A&E PROJECT #: **NXFL-342**  
 DRAWN BY: **JCR**  
 CHECKED BY: **BAA**

REVISIONS	
NO.	DESCRIPTION
A	05/01/23 ISSUED FOR REVIEW
B	06/19/23 UPDATED PER COMMENTS
0	06/22/23 ISSUED FOR CONSTRUCTION



THIS ITEM HAS BEEN DIGITALLY SIGNED AND SEALED BY JAVAD K. PARSA, P.E. ON THE DATE ADJACENT TO THE SEAL. PRINTED COPIES OF THIS DOCUMENT ARE NOT VALID. ANY CHANGES TO THE ORIGINAL DOCUMENT MUST BE VERIFIED ON ANY ELECTRONIC COPIES.

NEXTOWER SITE NAME:  
**COASTAL RIDGE**  
**NXFL-342**  
 TOWER OWNER:  
**NEXTOWER**  
 DESIGN TYPE:  
**RAWLAND**

SHEET TITLE:  
**OVERALL SITE PLAN**

DRAWING NO.  
**C1A**

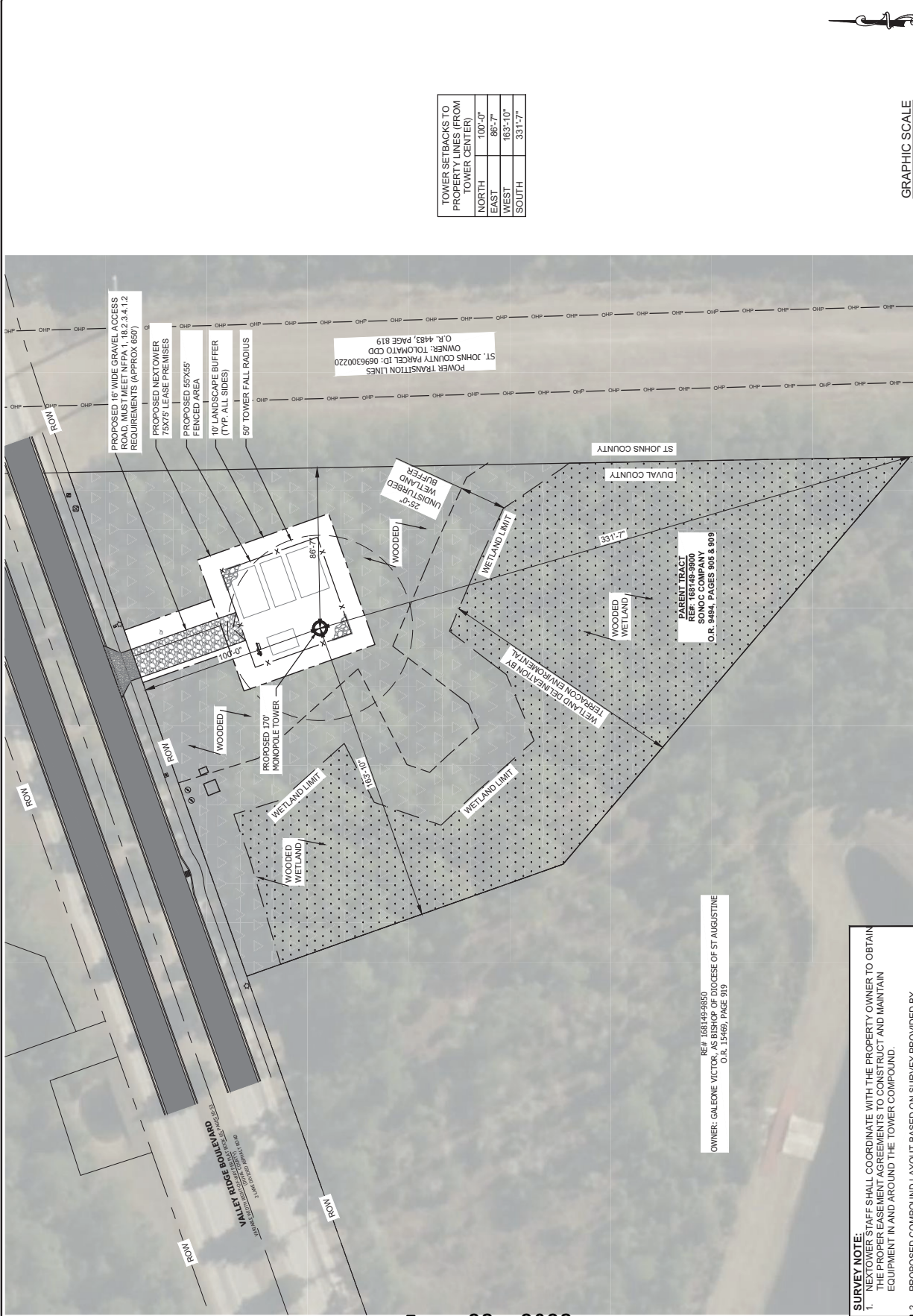

TOWER SETBACKS TO PROPERTY LINES (FROM TOWER CENTER)	SETBACK
NORTH	100'-0"
EAST	86'-7"
WEST	163'-10"
SOUTH	331'-7"

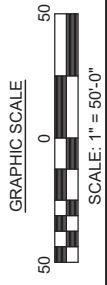

**1 OVERALL SITE PLAN**  
**C1**  
 SCALE : 1" = 50'

- SURVEY NOTE:** STAFF SHALL COORDINATE WITH THE PROPERTY OWNER TO OBTAIN THE PROPER EASEMENT AGREEMENTS TO CONSTRUCT AND MAINTAIN EQUIPMENT IN AND AROUND THE TOWER COMPOUND.
- PROPOSED COMPOUND LAYOUT BASED ON SURVEY PROVIDED BY STONECYPHER SURVEYING INC. DATED 04/17/23.
  - CONTRACTOR SHALL TRIM BACK TREE LINE AS NEEDED TO ALLOW FOR CLEAR ACCESS.

OWNER: GALEONE VICTOR REF 165149-3650  
 O.R. 15469, PAGE 919

OWNER: VALLEY RIDGE DEVELOPMENT  
 O.R. 15469, PAGE 919