

**BOWMAN AMENDMENT**

Council Member Bowman offers the following amendment to File 2022-001:

- (1) On **page 4, line 13, strike "Exhibit 2" and insert "Revised Exhibit 2, labeled as "Rev Exhibit 2, Rev Map, March 1, 2022 - Rules""**;
- (2) Remove **Exhibit 2** and replace with **Revised Exhibit 2** document attached hereto, which attaches the revised map, which moves the district boundary line for 384 residents located on San Pablo Boulevard North from Council District 3 to Council District 13 to keep the entire neighborhood of San Pablo Road North together, rather than being split;
- (3) On **page 1, line 1**, amend the introductory sentence to add that the bill was amended as reflected herein.

Form Approved:

---

Office of General Counsel

Legislation Prepared By: Paige H. Johnston

GC-#1485155-v1-2022-001\_Rules\_Amd\_(Bowman).docx

# CITY COUNCIL DISTRICTS

**DRAFT**

Revised Exhibit 2  
Rev Map  
March 1, 2022 - Rules  
Page 1 of 1

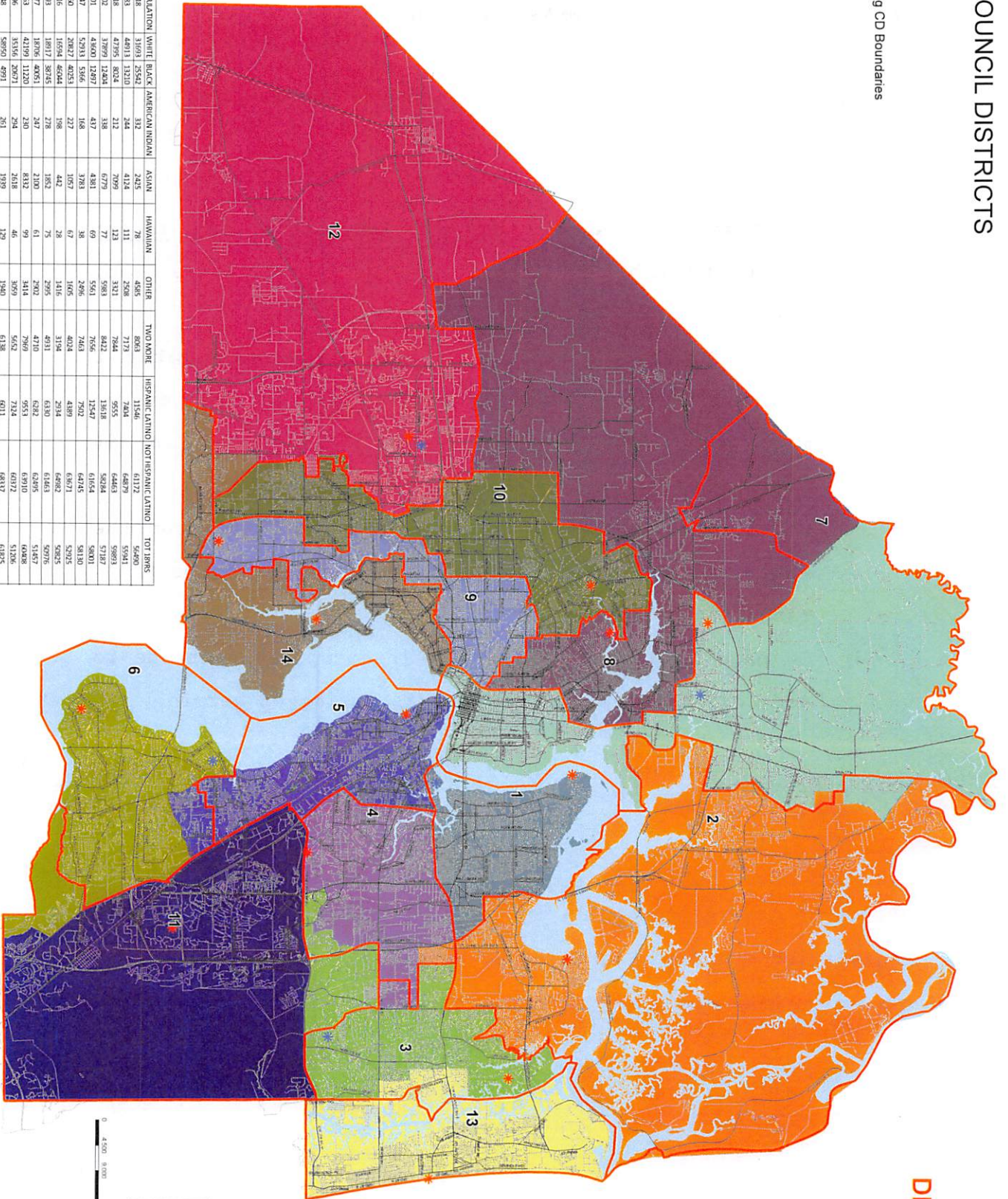
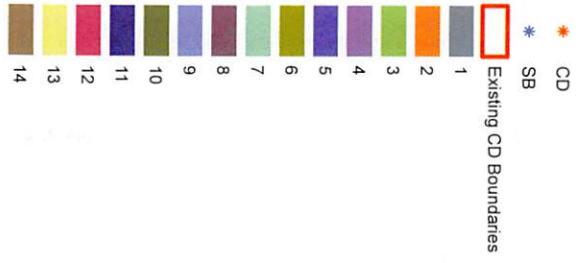

COUNCIL DISTRICT	TOTAL POPULATION	WHITE	BLACK	AMERICAN INDIAN	ASIAN	HAWAIIAN	OTHER	TWO+ MORE	HISPANIC/LATINO	NOT HISPANIC/LATINO	TOT POPES
1	72718	31091	25542	333	2425	78	4585	803	11546	6241	54290
2	72783	44913	13210	244	4124	111	2508	7173	7884	6285	55041
3	72618	47995	8024	212	7099	123	3321	8422	9555	6463	58913
4	71902	37991	12404	138	6779	77	5981	8422	13618	5804	57187
5	72491	43001	12917	437	4381	69	5561	7656	15447	6164	58001
6	68060	52933	5366	168	3783	38	2906	7663	7502	64745	58130
7	67916	20827	40253	227	1057	67	1605	4024	4389	63671	52925
8	67916	16594	46044	198	442	28	1416	2934	64982	64863	52925
9	67777	18917	39745	247	1853	75	2993	4931	61463	62995	54577
10	67777	18706	49051	247	2100	61	2903	4710	6282	63910	54577
11	72463	42199	11220	294	8332	99	3414	7949	9553	69172	64988
12	67826	63556	26971	254	2618	46	3699	5622	7124	69172	61925
13	72458	58950	49911	261	1939	129	1960	6138	6011	68137	61925
14	70185	44801	15313	286	2358	78	2725	6241	7984	6285	56439
TOTAL	995647	518782	292430	3712	49467	1079	44710	89480	112689	882878	781601

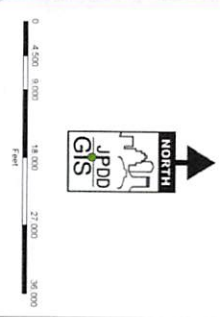

City of Dallas Planning Department  
2021 City of Dallas Planning Department  
February 22, 2022  
City of Dallas Planning Department

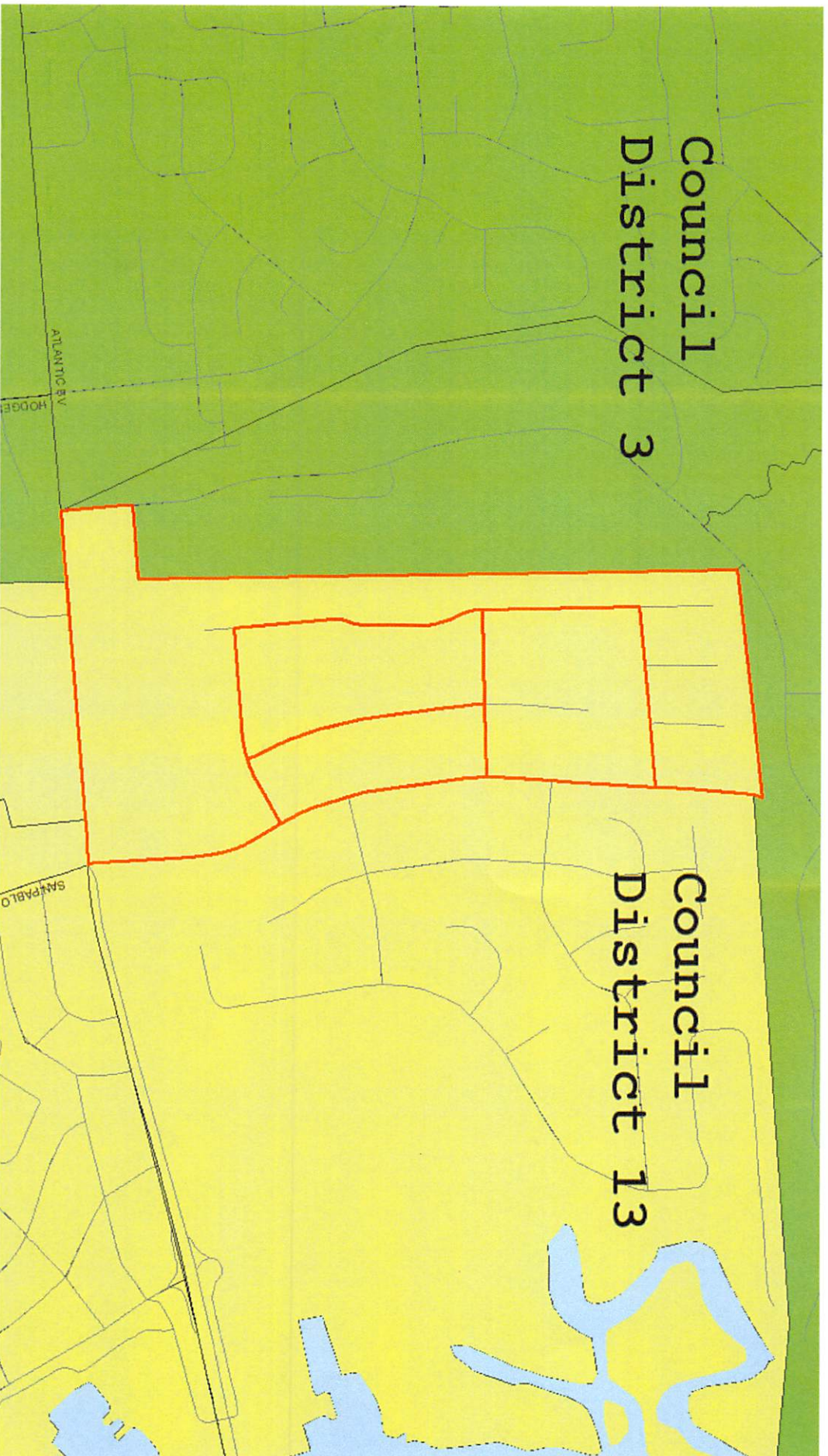

The Red outline shows the area moving 384 citizens from CD 3 to CD 13