

Proposed New Sign

Front Elevation

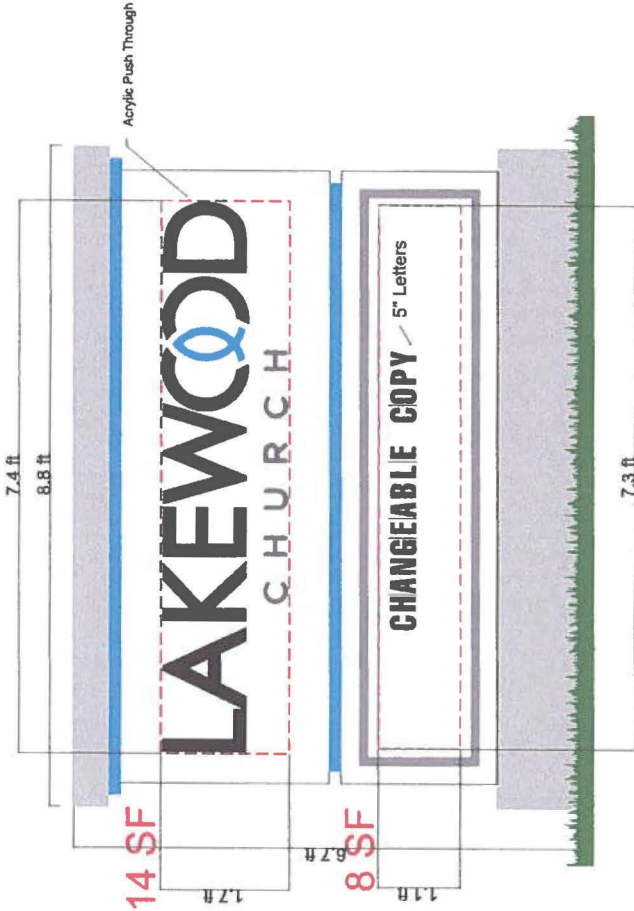

Description:

Fabricated Aluminum Non-Illuminated Sign Cabinet with Texture Finish.

1/2" Thick Push Thru Acrylic Logo and Copy with Vinyl Applied.

Non-Illuminated Sign Cabinet with 3/16" Acrylic Face and Acrylic Letter Track for Changeable Copy Letters.

Fabricated Aluminum Pole Cover with Texture Finish

Side Elevation

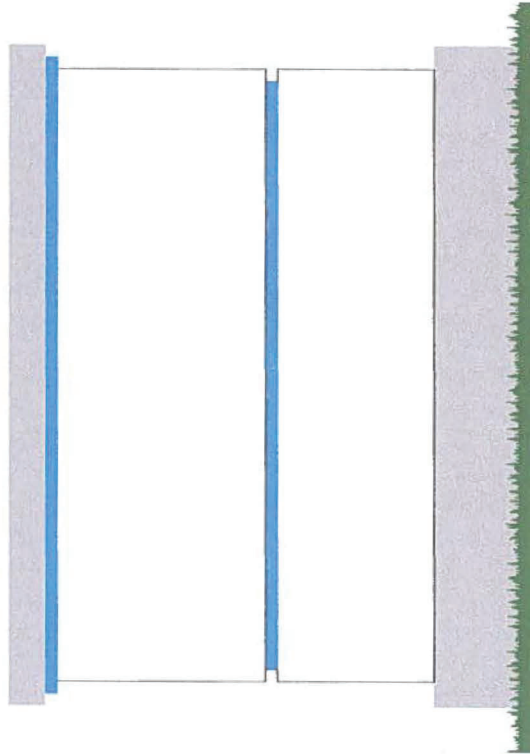

Back Elevation

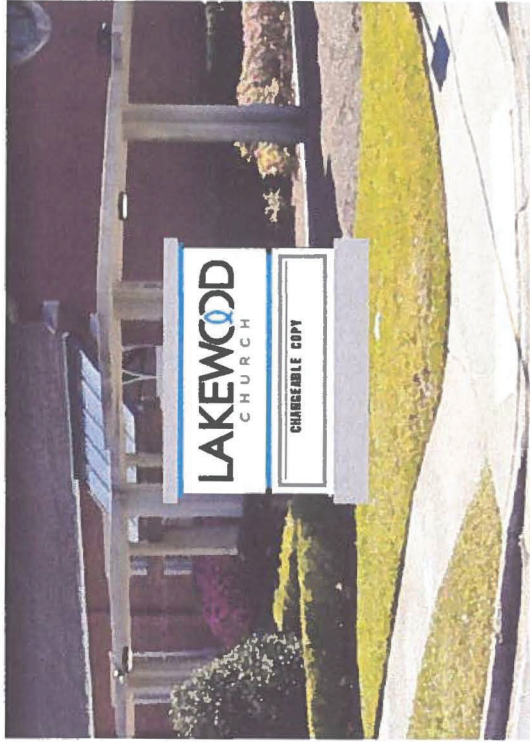

Walker Signs, Inc.
3099 Apalachicola Blvd., Suite 3
Middleburg, FL 32068
904-885-6517
brandon@walkersigns.net
Clay County BL-6033
Duval County DES-8

Allowed Sq.Ft
50 SF
Proposed Sq.Ft
22 SF

CLIENT
Lakewood Church
of Jacksonville
6133 San Jose Blvd.
Jacksonville, FL 32217

PLEASE PROOF READ CAREFULLY
DESIGNER is not liable for errors or omissions. All designs are to remain the property of Walker Signs, Inc. If you wish to use the design we have created you must contact us to arrange the transfer of rights and any additional fees before proceeding.

Existing Sign



PLEASE PROOF READ CAREFULLY
 DESIGNER is not liable for errors or omissions.
 All designs are to remain the property of
 Walker Signs, Inc. If you wish to use
 the design we have created you must
 contact us to arrange the transfer of rights
 and any additional fees before proceeding.

CLIENT
 Lakewood Church
 of Jacksonville
 6133 San Jose Blvd.
 Jacksonville, FL 32217

Walker Signs, Inc.
 3099 Apalachicola Blvd., Suite 3
 Middleburg, FL 32068
 904-885-6517
 brandon@walkersigns.net
 Clay County BL-6033
 Duval County DES-8



MURMAN ROAD
 (A.K.A. CLEMSON ROAD 50' RIGH.)

POINT OF BEGINNING
 PARCEL "A"

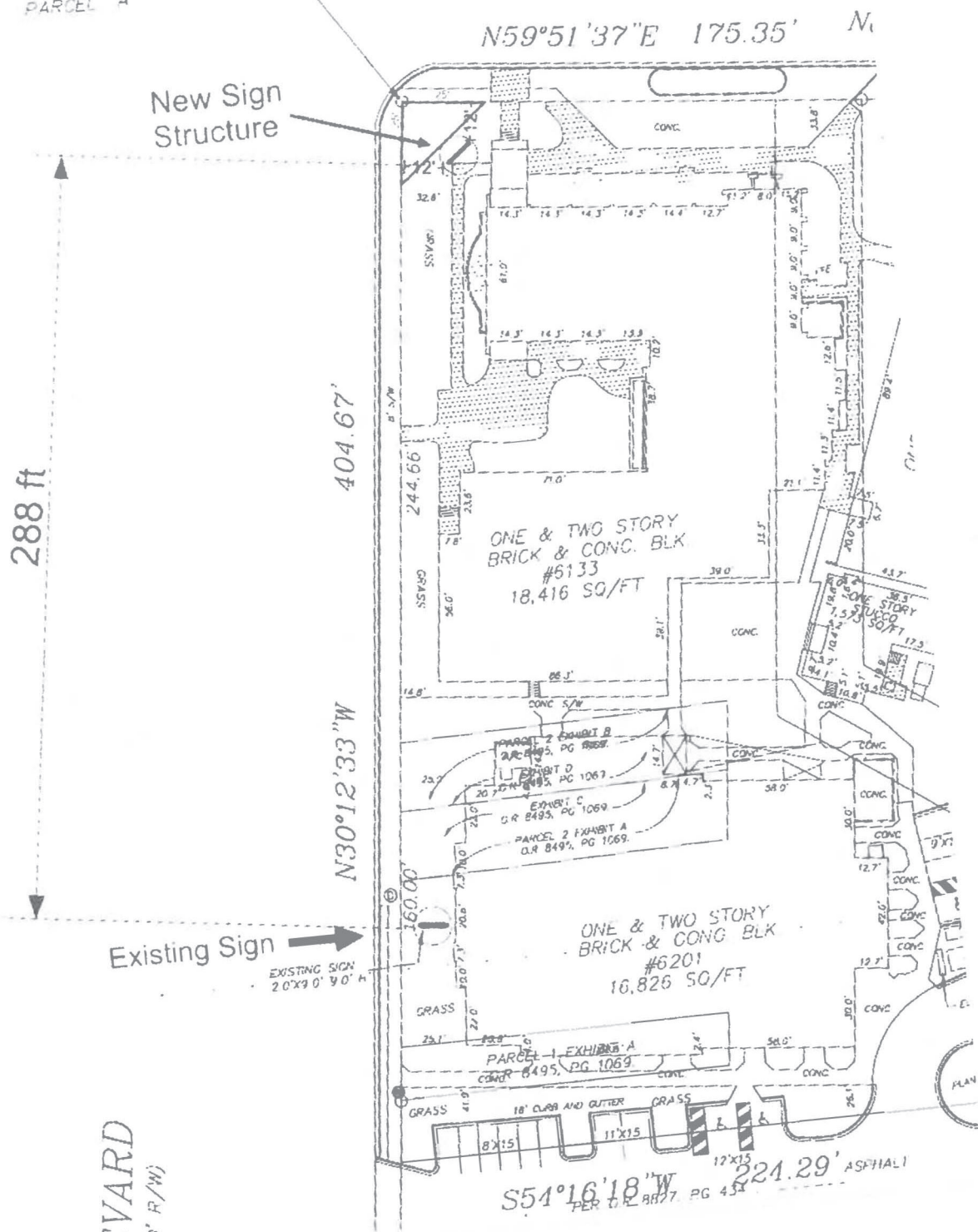

New Sign Structure

288 ft

Existing Sign

EXISTING SIGN
 2.0'x9.0'x9.0' H

EVARD
 60' R/W

1" = 60'

