

Revised May 20, 2025
August 5, 2024
Page 1 of 3

Work Order No. 24-165.01
File No. 130C-34.01B

**Kings Creek II CDD
Parcel 2**

All of fractional Sections 7 and 8, a portion of fractional Sections 17 and 18, and a portion of Sections 19 and 20, all lying in Township 1 North, Range 26 East, Duval County, Florida, being a portion of Parcel A, as described and recorded in Official Records Book 20900, page 374, of the current Public Records of said county, being more particularly described as follows:

For a Point of Beginning, commence at the Northwesterly corner of Lot 12 (as monumented), as depicted on Subdivision of Part of the David O. Ogilvie Estate, recorded in Plat Book 6, page 70, of said current Public Records; thence South $01^{\circ}19'13''$ West, along the Westerly line of said Lot 12, a distance of 981.44 feet to the Southwesterly corner thereof, said corner lying on the Easterly line of said fractional Section 8 (as monumented); thence South $01^{\circ}20'39''$ West, along said Easterly line, 653.71 feet to the Northeasterly corner of said fractional Section 17 (as monumented); thence South $00^{\circ}13'20''$ West, along the Easterly line of said fractional Section 17, a distance of 2650.58 feet to a point lying on the Southerly line of the South one-half of the North one-half of said fractional Section 17 (as monumented); thence South $88^{\circ}38'48''$ West, departing said Easterly line and along said Southerly line, 1900.06 feet to a point lying on the Easterly line of the West 45 acres of the North one-half of the South one-half of said fractional Section 17 (as monumented); thence South $00^{\circ}46'56''$ East, departing said Southerly line and along said Easterly line, 1312.82 feet to a point lying on the Northerly line of the South one-quarter of said fractional Section 17 (as monumented); thence North $88^{\circ}46'51''$ East, departing said Easterly line and along said Northerly line, 1820.72 feet to its intersection with the Westerly right of way line of Eagerton Road, a 66 foot right of way as presently established; thence South $00^{\circ}47'17''$ East, departing said Northerly line and along said Westerly right of way line, 664.12 feet to its intersection with the Northerly line of the South one-half of the East 55 acres of the South one-quarter of said fractional Section 17 (as monumented); thence South $89^{\circ}03'09''$ West, departing said Westerly right of way line and along said Northerly line, 1798.61 feet to a point lying on the Westerly line of said South one-half of the East 55 acres of the South one-quarter of said fractional Section 17 (as monumented); thence South $00^{\circ}46'21''$ East, departing said Northerly line and along said Westerly line, 657.40 feet to a point lying on the Northerly line of said Section 20; thence South $88^{\circ}54'53''$ West, departing said Westerly line and along said Northerly line, 181.84 feet to the Northwesterly corner of those lands described and recorded in Official Records Book 14707, page 1126, of said current Public Records (as monumented); thence South $00^{\circ}31'33''$ East, departing said Northerly line, along the Westerly line of said Official Records Book 14707, page 1126, and along the Westerly line of Parcel "B" as described and recorded in Official Records Volume 3728, page 762, of said current Public Records (as monumented), a distance of 1296.21 feet to the Southeasterly corner of the Northwest one-quarter of the Northwest one-quarter of said Section 20 (as monumented); thence South $88^{\circ}32'17''$ West, departing last said Westerly line and along the Southerly line of said Northwest one-quarter of the Northwest one-quarter of Section 20, a distance of 1315.09 feet to the Southwesterly corner thereof (as monumented), said corner lying on the

**Kings Creek II CDD
Parcel 2 (continued)**

Westerly line of said Section 20; thence South 00°07'30" East, along said Westerly line, 1282.90 feet; thence South 00°07'19" East, continuing along said Westerly line, 456.69 feet to its intersection with the Northeasterly right of way line of State Road No. 115 (Lem Turner Road), a variable width right of way as presently established; thence Northwesterly along said Northeasterly right of way line the following 4 courses: Course 1, thence North 74°21'25" West, departing said Westerly line, 15.45 feet to the point of curvature of a curve concave Northeasterly having a radius of 1876.86 feet; Course 2, thence Northwesterly along the arc of said curve, through a central angle of 31°43'00", an arc length of 1038.96 feet to a point on said curve, said arc being subtended by a chord bearing and distance of North 58°29'55" West, 1025.74 feet; Course 3, thence North 47°21'35" East, along a non-tangent line, 17.00 feet; Course 4, thence North 42°38'25" West, 3711.32 feet; thence South 80°19'41" East, departing said Northeasterly right of way line, 438.86 feet; thence North 46°48'13" East, 351.39 feet; thence North 26°05'37" West, 543.70 feet; thence North 53°48'43" East, 730.24 feet; thence North 52°08'31" West, 1254.26 feet; thence South 62°16'45" West, 488.29 feet to a point lying on the Easterly line of Parcel "B", as described and recorded in Official Records Book 20070, page 1234, of said current Public Records; thence South 00°41'02" West, along said Easterly line, 204.71 feet; thence South 65°18'24" West, departing said Easterly line, 28.87 feet; thence North 37°49'54" West, 35.29 feet; thence North 36°34'37" West, 16.13 feet; thence North 26°40'08" West, 42.45 feet; thence North 82°30'53" West, 32.30 feet; thence South 62°28'13" West, 35.22 feet; thence North 67°13'48" West, 31.99 feet; thence South 07°04'22" West, 40.99 feet; thence South 38°53'25" East, 39.16 feet; thence South 13°53'32" East, 38.72 feet; thence North 87°39'49" East, 34.40 feet; thence South 18°33'59" East, 53.44 feet; thence South 67°31'06" East, 26.13 feet; thence South 10°01'19" West, 45.40 feet; thence North 85°01'30" West, 21.90 feet; thence South 71°49'29" West, 39.58 feet; thence South 10°49'02" West, 28.37 feet; thence South 28°38'15" East, 16.06 feet; thence South 28°35'12" East, 22.38 feet; thence South 18°31'24" East, 31.22 feet; thence South 18°50'39" West, 39.69 feet; thence South 00°08'01" West, 31.68 feet; thence South 36°29'29" West, 27.76 feet; thence South 53°32'16" West, 56.39 feet; thence South 01°03'58" East, 51.33 feet; thence South 11°56'10" East, 40.53 feet; thence South 64°36'35" West, 41.18 feet; thence North 08°03'57" West, 41.80 feet; thence South 75°02'54" West, 44.91 feet; thence South 50°33'40" West, 36.68 feet; thence South 40°24'22" West, 73.48 feet; thence South 80°25'12" West, 39.20 feet; thence South 35°32'04" West, 41.50 feet to a point lying on said Northeasterly right of way line of State Road No. 115; thence North 42°38'25" West, along said Northeasterly right of way line, 1354.77 feet to the Southwesterly corner of said Parcel "B"; thence North 00°46'03" East, departing said Northeasterly right of way line and along the Westerly line of said Parcel "B", 3029.51 feet to the Northwesterly corner thereof, said corner lying on the Southerly line of Section 41 of the William Gibson Grant (as monumented), said Township and Range; thence North 77°30'15" East, along said Southerly line, 8629.00 feet to the Point of Beginning.

Containing 1150.70 acres, more or less.

**Kings Creek II CDD
Parcel 3**

A portion of Lot 10, as depicted on Subdivision of Part of the William A. Ogilvie Estate, recorded in Plat Book 9, page 10, of the current Public Records of Duval County, Florida, being a portion of Section 41 of the William Gibson Grant, Township 1 North, Range 26 East, Duval County, Florida, being Parcel G, as described and recorded in Official Records Book 20900, page 374, of said current Public, being more particularly described as follows:

For a Point of Reference, commence at the Northwesterly corner of Lot 12 (as monumented), as depicted on Subdivision of Part of the David O. Ogilvie Estate, recorded in Plat Book 6, page 70, of said current Public Records, said corner lying on the Southerly line of said Section 41; thence South $77^{\circ}30'15''$ West, along said Southerly line, 2314.05 feet to the Point of Beginning.

From said Point of Beginning, thence continue South $77^{\circ}30'15''$ West, along said Southerly line of Section 41, a distance of 60.00 feet to Southeasterly corner of those lands described and recorded in Official Records Book 17017, page 1486, of said current Public Records; thence North $12^{\circ}29'45''$ West, departing said Southerly line and along the Easterly line of last said lands, 497.51 feet to the Northeasterly corner thereof, said corner lying on the Southerly right of way line of Parete Road South, a 60 foot right of way as presently established; thence North $77^{\circ}34'25''$ East, along said Southerly right of way line, 60.00 feet to the Northwesterly corner of those lands described and recorded in Official Records Book 18642, page 2224, of said current Public Records; thence South $12^{\circ}29'45''$ East, departing said Southerly right of way line and along the Westerly line of last said lands, 497.44 feet to the Southwesterly corner thereof and the Point of Beginning.

Containing 0.69 acre, more or less.

SKETCH TO ACCOMPANY DESCRIPTION OF

ALL OF FRACTIONAL SECTIONS 7 AND 8, A PORTION OF FRACTIONAL SECTIONS 17 AND 18, A PORTION OF SECTIONS 19 AND 20, AND A PORTION OF SECTION 41 OF THE WILLIAM GIBSON GRANT, ALL LYING IN TOWNSHIP 1 NORTH, RANGE 26 EAST, DUVAL COUNTY, FLORIDA, BEING MORE PARTICULARLY DESCRIBED IN SEPARATE ATTACHMENT.

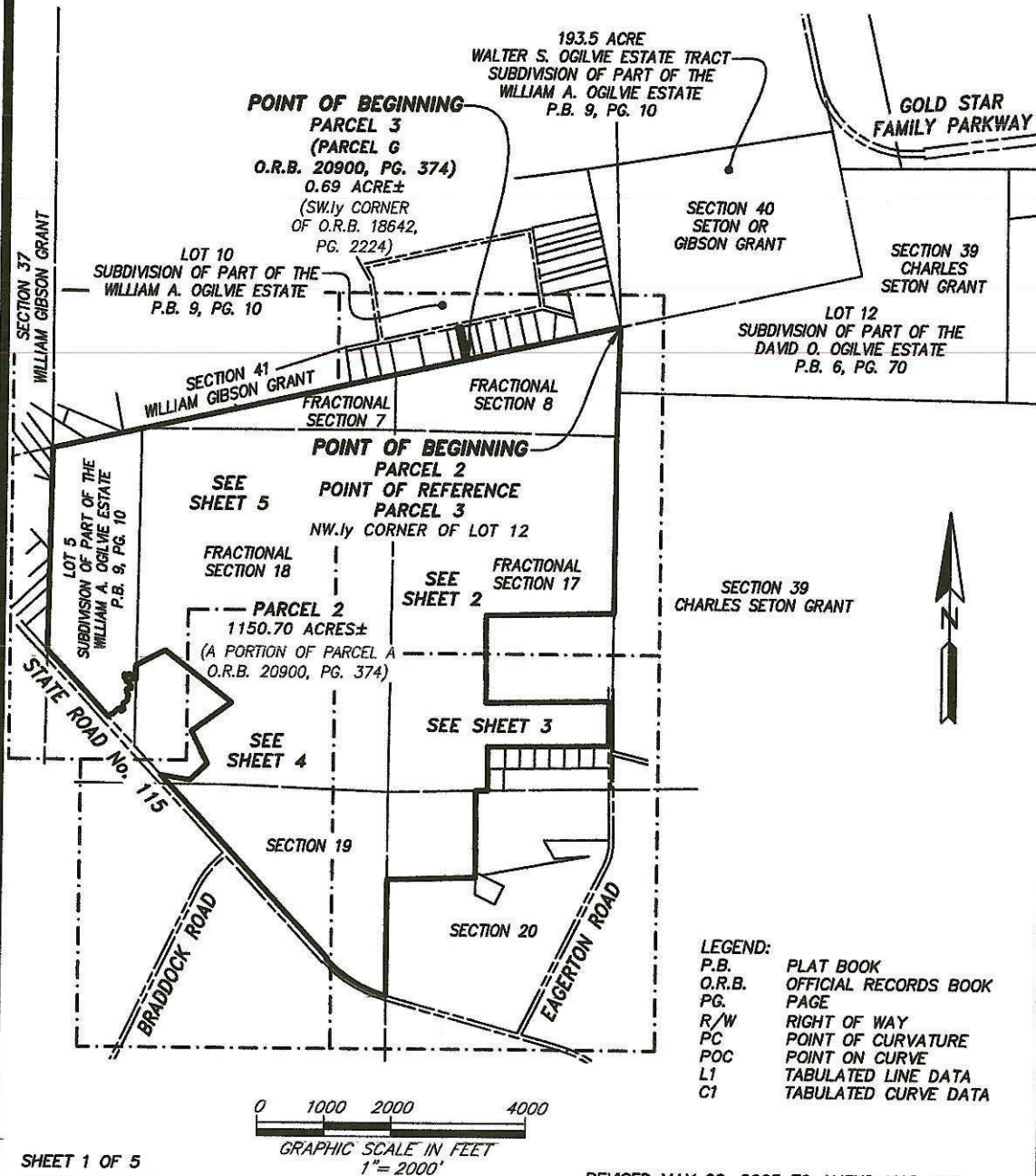

SHEET 1 OF 5

GENERAL NOTES:

- 1) THIS IS NOT A SURVEY.
- 2) BEARINGS BASED ON THE SOUTHERLY LINE OF SECTION 41 AS BEING NORTH 77°30'15" EAST.

REVISED MAY 20, 2025 TO AMEND MAP AND LEGAL DESCRIPTION.
REVISED DECEMBER 13, 2024 TO AMEND MAP AND LEGAL DESCRIPTION.
REVISED AUGUST 22, 2024 TO UPDATE MAP NAME.

ETM
SURVEYING & MAPPING

14775 Old St. Augustine Rd.
Jacksonville, Florida 32258

Certificate of Authorization No: LB 3624

(904) 642-8550
www.etmlnc.com

Trusted
Advisors,
Creating
Community.

THIS ITEM HAS BEEN ELECTRONICALLY SIGNED AND SEALED USING A DIGITAL SIGNATURE. PRINTED COPIES OF THIS DOCUMENT ARE NOT CONSIDERED SIGNED AND SEALED AND THE SIGNATURE MUST BE VERIFIED ON ANY ELECTRONIC COPIES.



Digitally signed by
Gilmore C Colyer III
Date: Jun 9, 2025

SCALE: 1"=2000'

DATE: AUGUST 5, 2024

G. C. COLYER III
PROFESSIONAL SURVEYOR AND MAPPER
STATE OF FLORIDA LS No. 6963

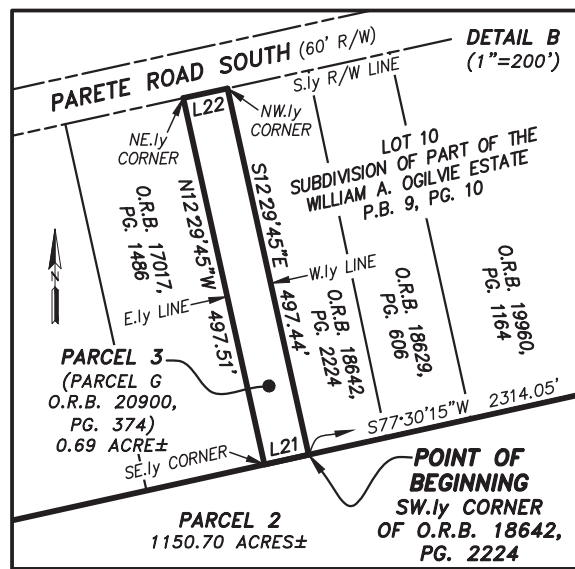

LINE TABLE		
LINE	BEARING	LENGTH
L21	S77°30'15"W	60.00'
L22	N77°34'25"E	60.00'

LEGEND:
P.B. PLAT BOOK
O.R.B. OFFICIAL RECORDS BOOK
PG. PAGE
R/W RIGHT OF WAY
PC POINT OF CURVATURE
POC POINT ON CURVE
L1 TABULATED LINE DATA
C1 TABULATED CURVE DATA

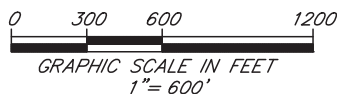
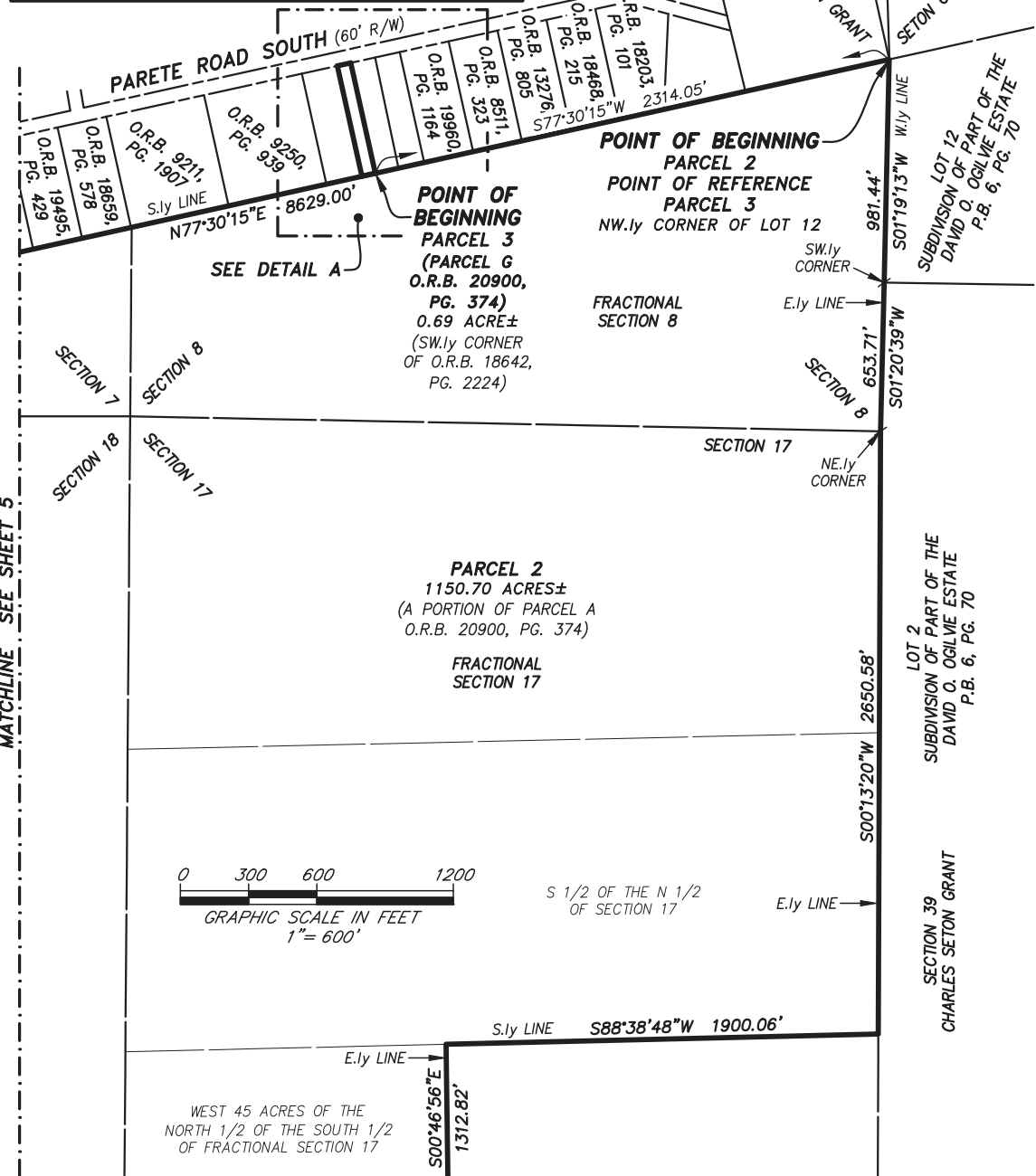

SHEET 2 OF 5

SEE SHEET 1 FOR GENERAL NOTES.

PREPARED BY:
ETM SURVEYING & MAPPING, INC.
14775 OLD ST. AUGUSTINE ROAD
JACKSONVILLE, FL 32258 (904) 642-8550
CERTIFICATE OF AUTHORIZATION NO. LB 3624

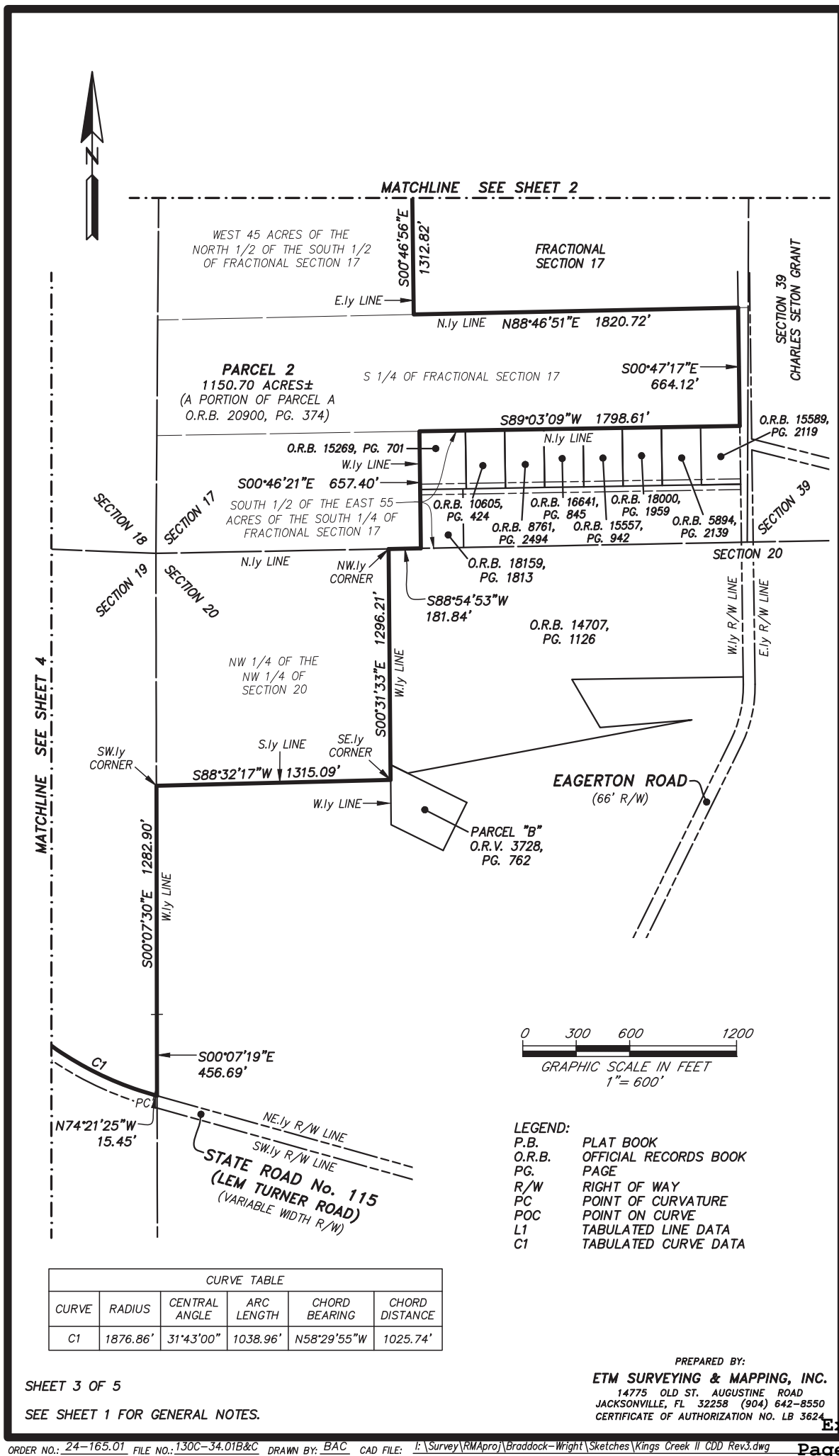

SHEET 3 OF 5

SEE SHEET 1 FOR GENERAL NOTES.

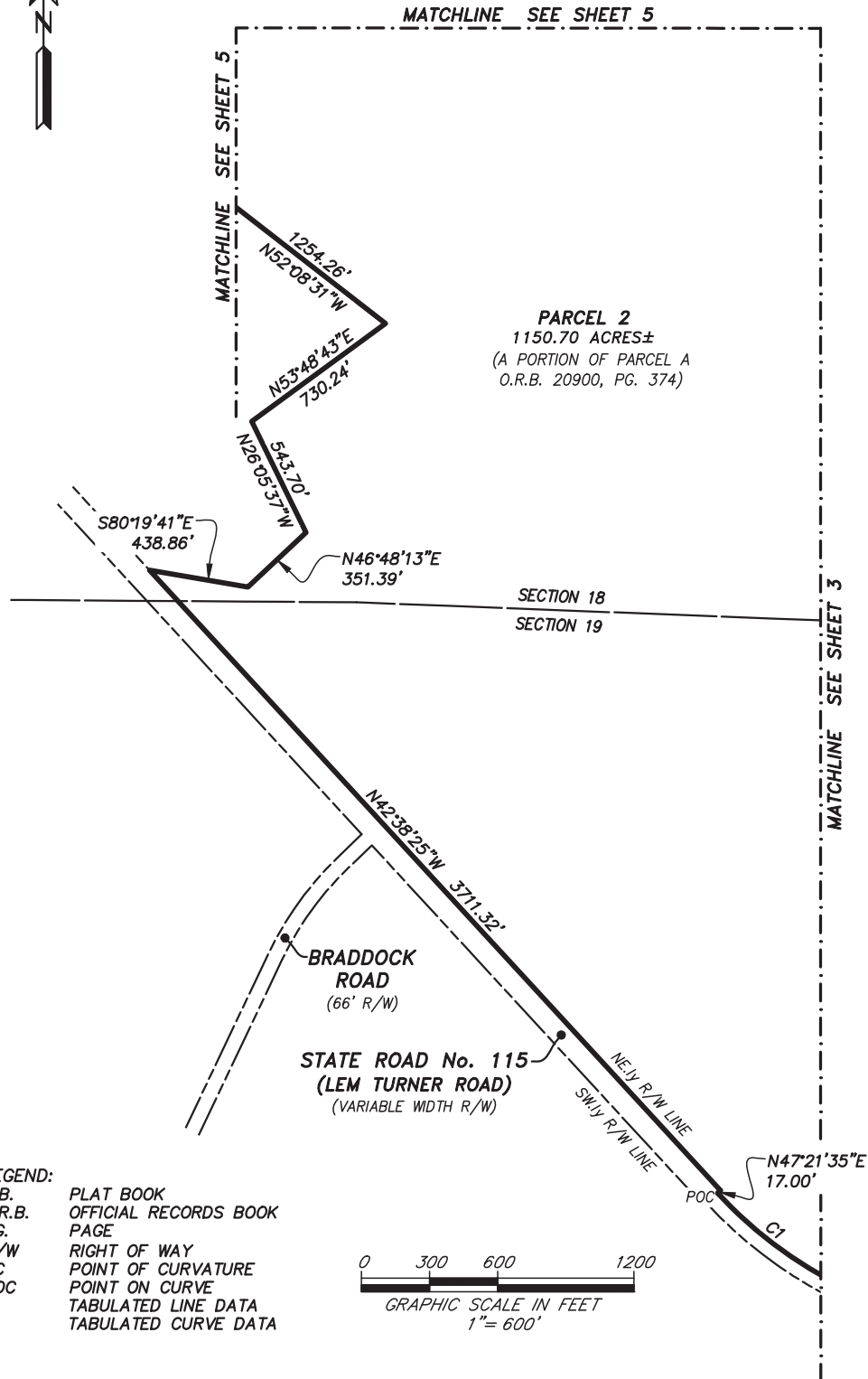

CURVE TABLE					
CURVE	RADIUS	CENTRAL ANGLE	ARC LENGTH	CHORD BEARING	CHORD DISTANCE
C1	1876.86'	31°43'00"	1038.96'	N58°29'55"W	1025.74'

SHEET 4 OF 5

SEE SHEET 1 FOR GENERAL NOTES.

PREPARED BY:
ETM SURVEYING & MAPPING, INC.
14775 OLD ST. AUGUSTINE ROAD
JACKSONVILLE, FL 32258 (904) 642-8550
CERTIFICATE OF AUTHORIZATION NO. LB 3624

