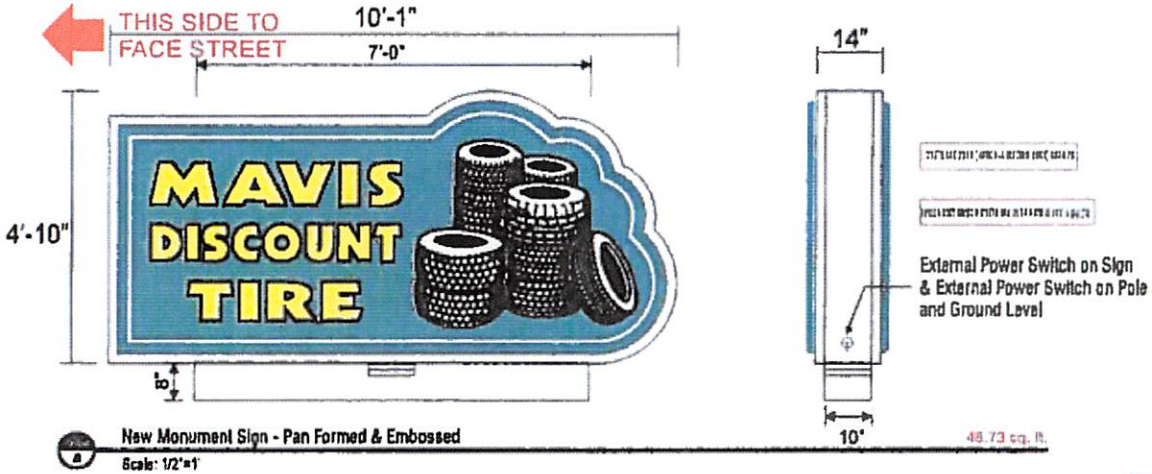

New Monument Sign - Pan Formed & Embossed
Scale: 1/2"=1'

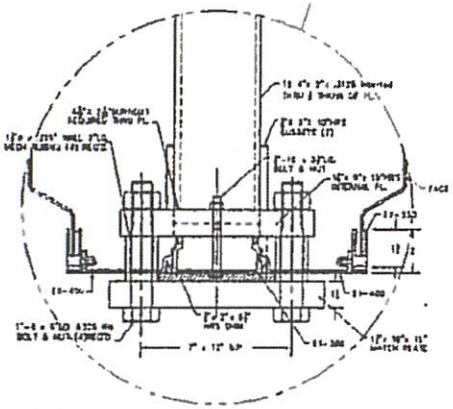

To Match Pantone Yellow C
To Match Benjamin Moore Largo Teal
To Match Gloss Black
To Match Benjamin Moore Navajo White

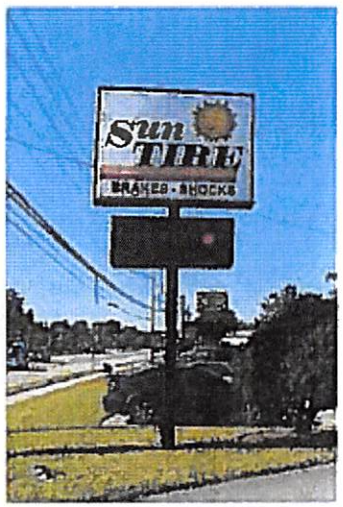

Existing Sign

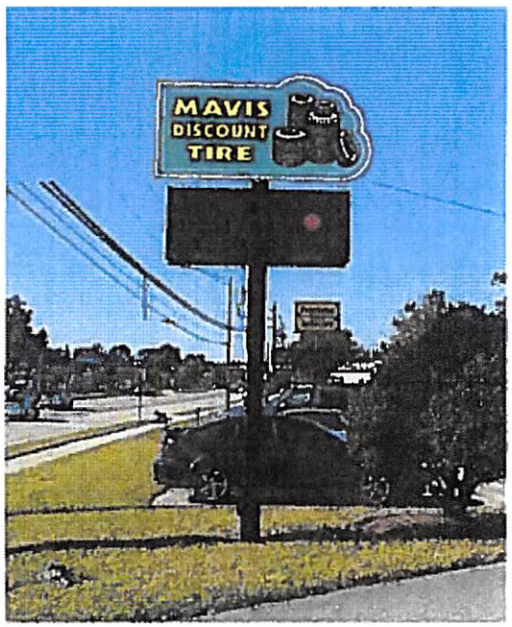

Proposed Sign

CLAYTON Signs
50 YEARS
5198 North Lake Drive
Lake City, GA 30260
404-361-3800
fax 404-361-7038
www.claytonsigns.com

DATE - 4-26-2018

SIGN TYPE
PYLON SIGN

PROJECT NAME
MAVIS DISCOUNT TIRE #827
9150 SR 9 NORTH PYLON
JACKSONVILLE, FLORIDA 32217

CLIENT INFORMATION

REVISIONS:
DATE _____
DATE _____

DESIGNER RYAN MANCHESTER
ACCOUNT REP JEREMY MERCHANT
Scale: AS NOTED
DRAWING FILE NAME
C:\CSP\MAVIS DISCOUNT TIRE\Mavis Discount Tire #827 - San Pedro Rd-Jacksonville FL\827 - San Pedro Rd-Jacksonville FL.cdr

ALL ELECTRICAL SIGNS ARE
120 VOLTS
UNLESS OTHERWISE INDICATED

© 2018 ALL RIGHTS RESERVED

Drawing
7

native sun

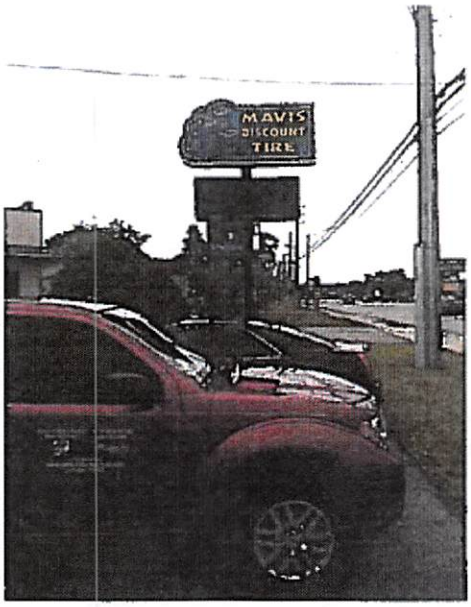
MAVIS
DISCOUNT
TIRE

MAVIS
DISCOUNT
TIRE

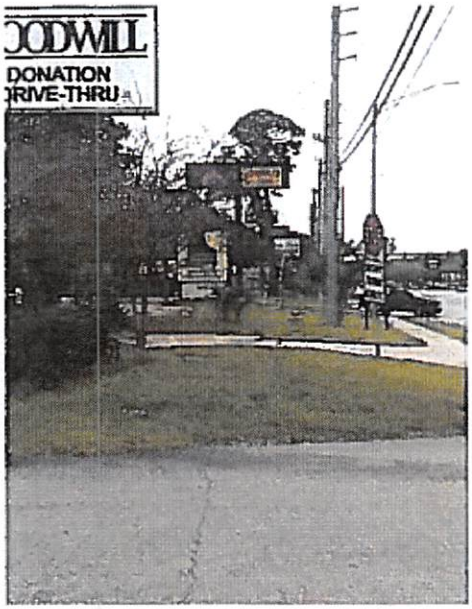
OODWILL
DONATION
RIVE-THRU

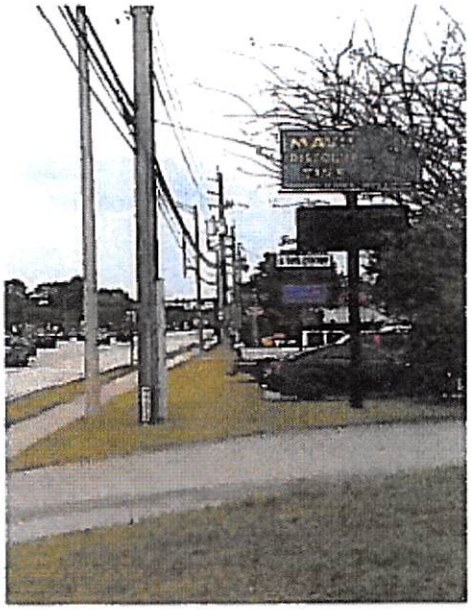

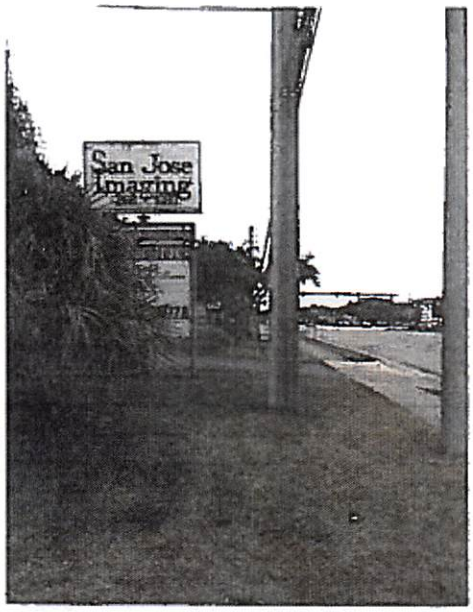
San Jose
Imaging