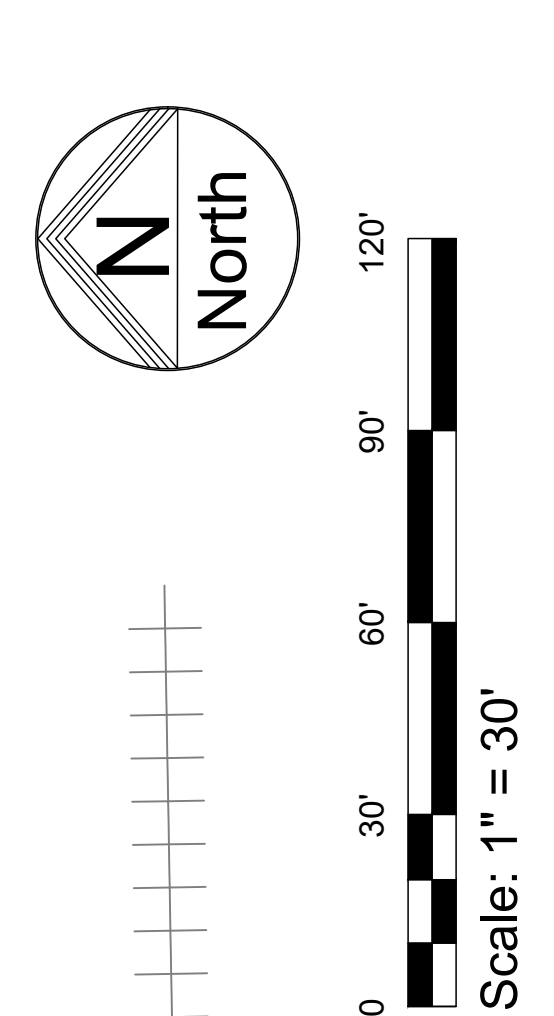
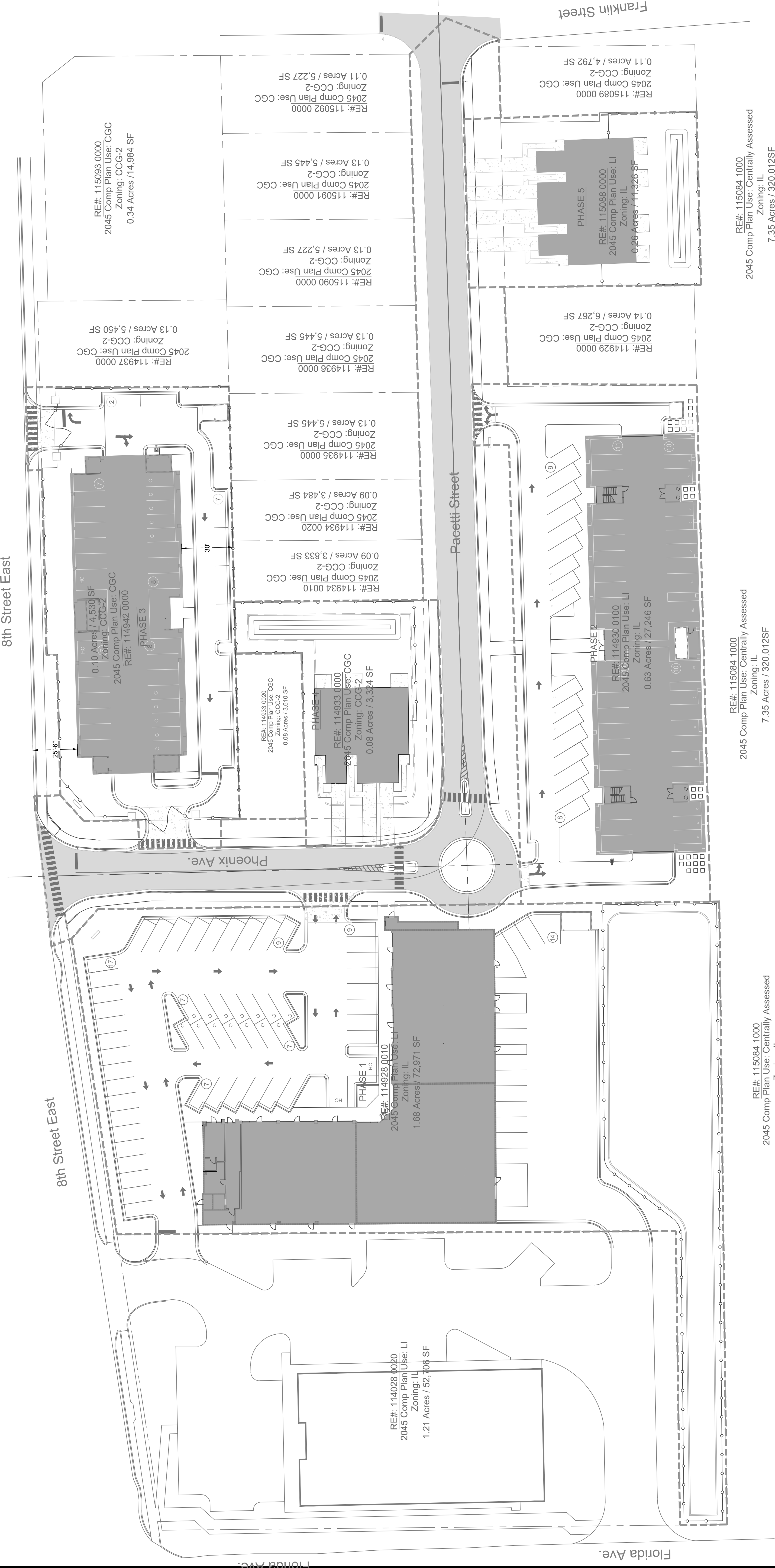

EXHIBIT 4

PUD Site Data:
 2045 Comprehensive Plan Use/Zoning:
 Proposed Use: CCG-2, Mixed-Use
 Zoning: PUD (Small Scale <5 acres)

Area/Use Matrix	Lot Area/SF	Impervious Area	Impervious %	Use
Phase 1	1,737 / 75,570	45,563 SF	60.29	Commercial/Multi-Family
Phase 2	0.69 / 29,845	25,282 SF	84.71	Multi-Family
Phase 3	0.61 / 26,681	19,065 SF	71.72	Multi-Family
Phase 4	0.24 / 10,659	3,715 SF	35.18	Multi-Family (Tri-Plex)
Phase 5	0.25 / 11,013	5,002 SF	45.43	Multi-Family (Quadrplex)
Phase 6	4.26 / 185,947	122,582 SF	65.92	Residential
TOTAL				



PUD Site Master Plan

NOT FOR CONSTRUCTION

Project Title:
Phoenix Commons PUD
 Project Address:
**1040 8th Street E,
 Jacksonville, FL 32206**

Drawing Scale:
AS NOTED

Date	No.	Description
12-14-2023	3	Misc. Updates
12-15-2023	4	Added Additional Lots
3-25-2024	5	Updated Lot Designations
8-30-2024	6	PUD Exhibit 4
2-26-2025	7	Revised Bldg/Parking PH1&3
4-4-2025	8	Final PUD Plan
5-22-2025	9	Revised Final PUD Plan
8-29-2025	10	Revised Final PUD Plan

This drawing is the instrument of service and the property of Optima Consulting LLC. Any use or reproduction of this drawing, either in whole or in part, including any form of copying and/or posting, without the prior written permission of Optima Consulting LLC is strictly prohibited.

Sheet Title
**PUD Site
 Master
 Plan**
 Drawing No.
C2.0