

Vandeviere Ave. Closure
RE 007390 0100
Location Map

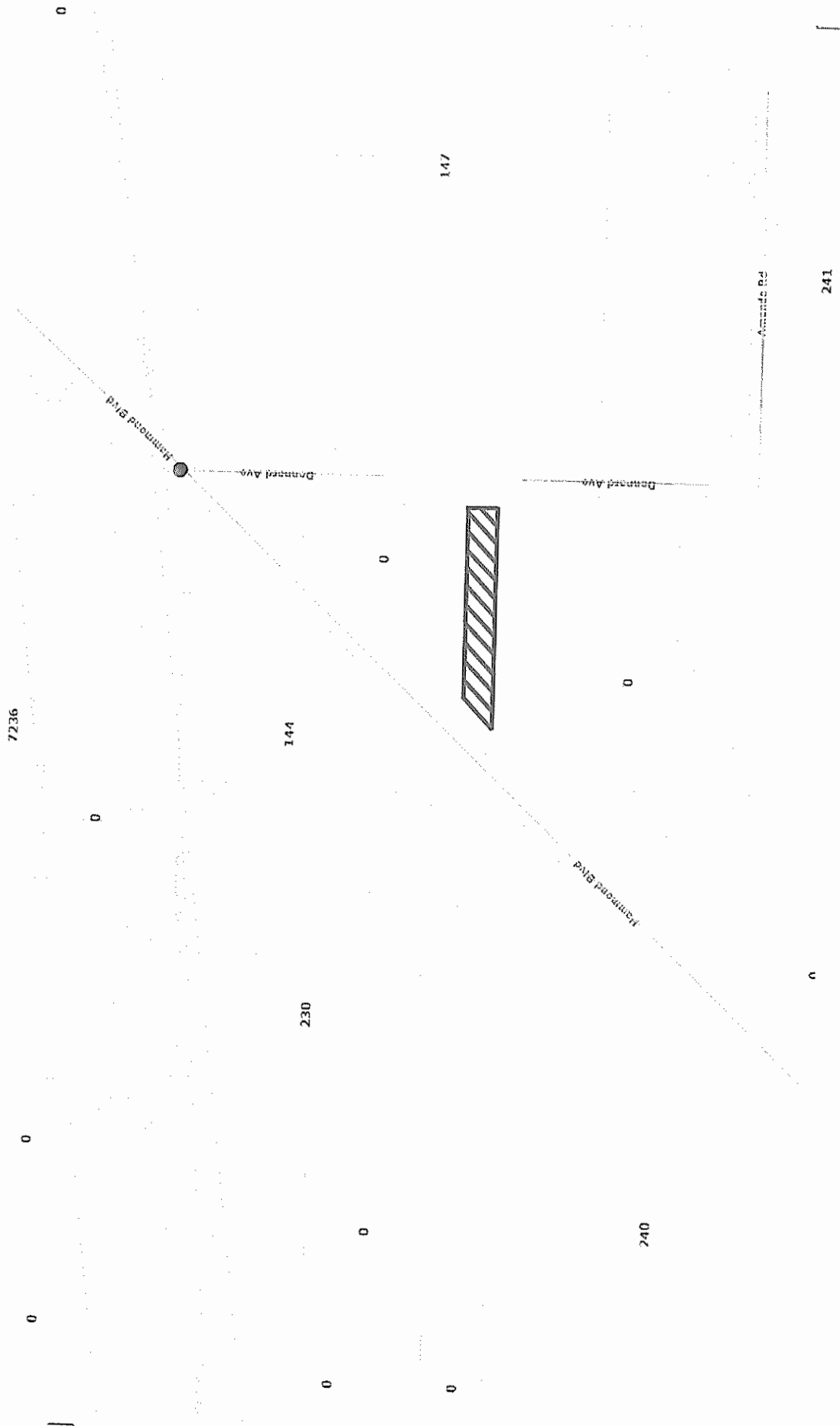

Vandeviere Ave. Closure
RE 007390 0100
Aerial Map

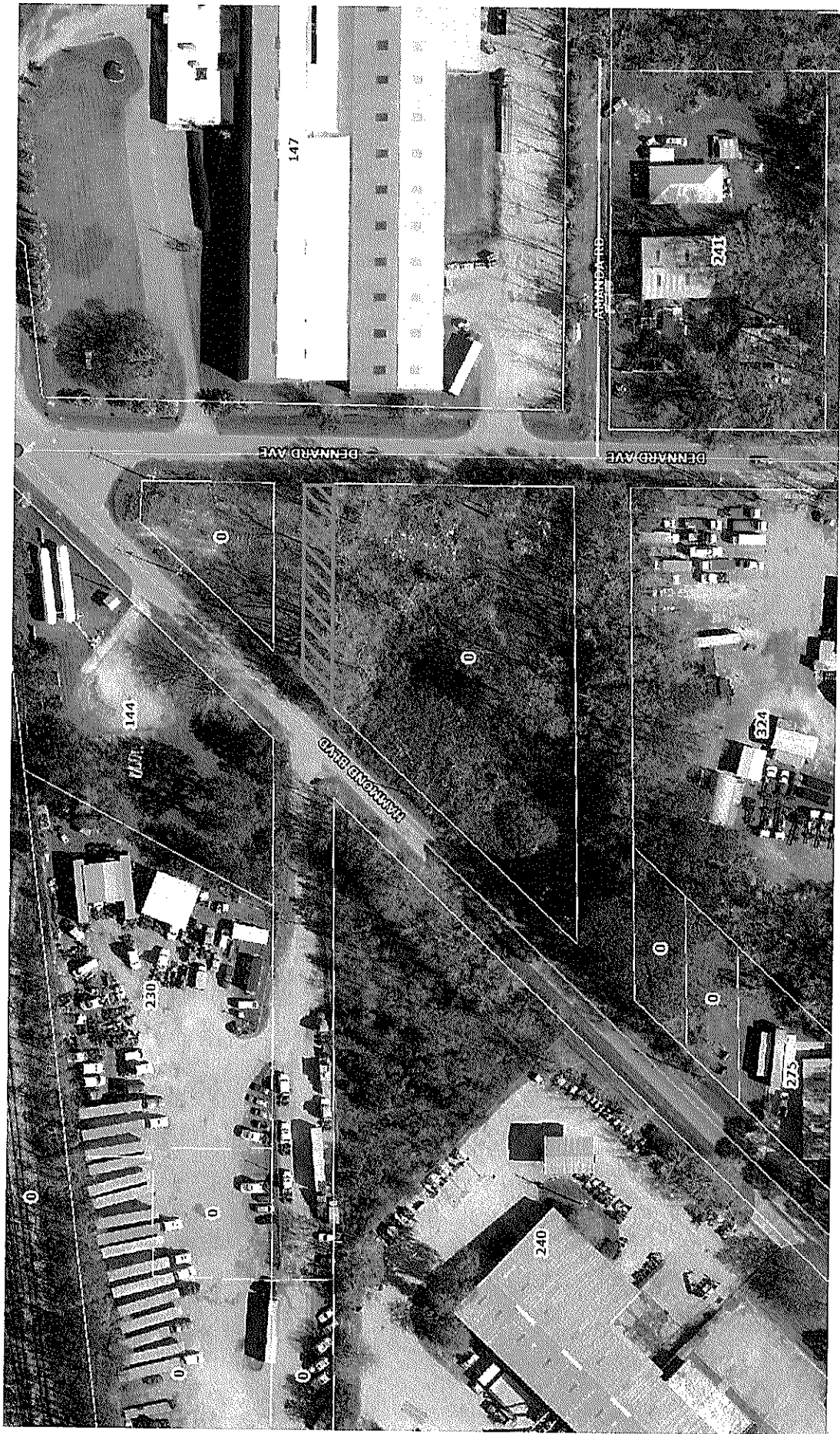

MAP OF

The South 1/2 of Vandeviere Avenue as shown on the plat of Chase Heights, recorded in Plat Book 10, page 41 of the public records of Duval County, Florida, being bounded on the east by the west right-of-way line of Dennard Avenue and bounded on the west by the southeasterly right-of-way line of Hammond Boulevard.

For: EB Freight, LLC

Scale 1" = 100'

April 9, 2025

APPROVED
DESCRIPTION AGREES
WITH MAP
CITY ENGINEERS OFFICE
TOPO/SURVEY BRANCH
By SCC Date 4/10/25

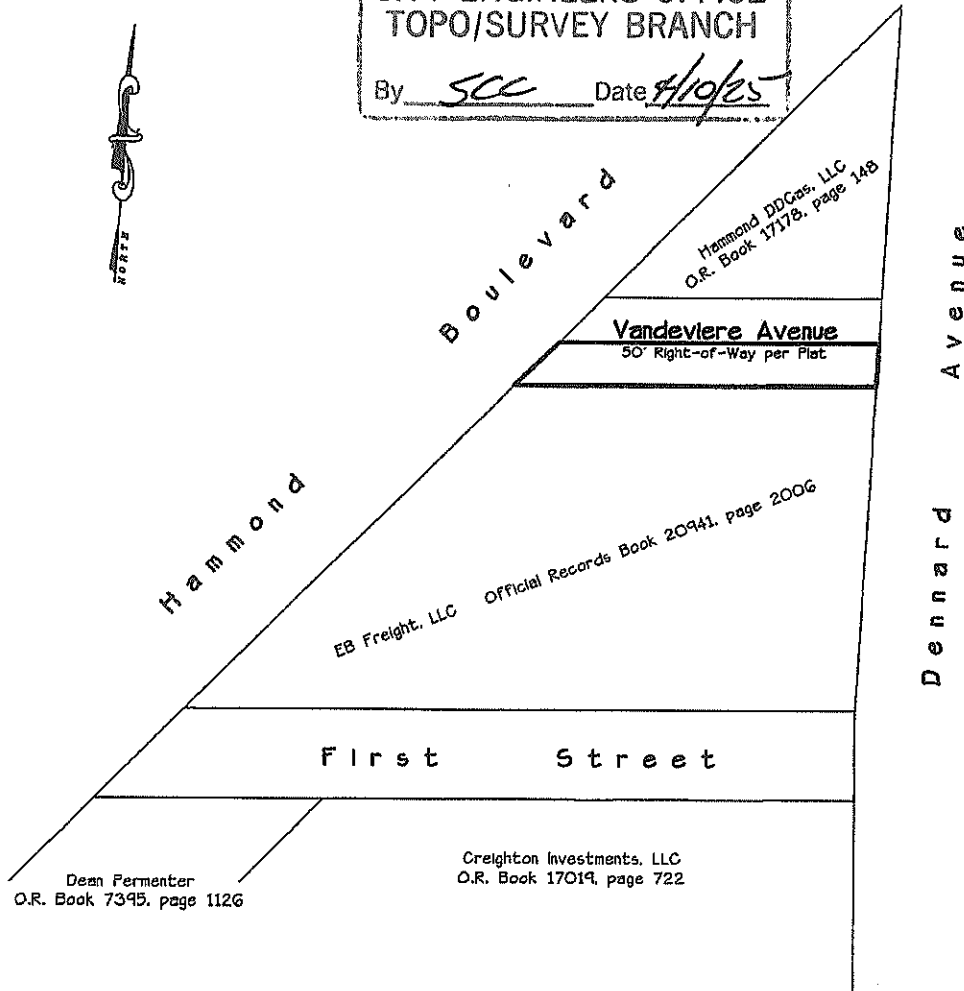

I hereby certify that the closing of this street will not cause any parcel of record to be land locked.

Note:
This map was prepared for descriptive purposes only and does not represent an actual survey.

Not valid without the signature and the original roiled seal of a Florida licensed surveyor and mapper.

Harold T. Eiland

Harold T. Eiland
License No. LS 2518
EILAND & ASSOCIATES, INC.
Professional Surveyors & Mappers
Certificate of Authorization No. LB 1381
615 BLANDING BOULEVARD
ORANGE PARK, FLORIDA 32073

Flid. Book N/A

Job No. 45180-B