

B-23-701770.000
 RCV: 12/4/2023 10:07 AM

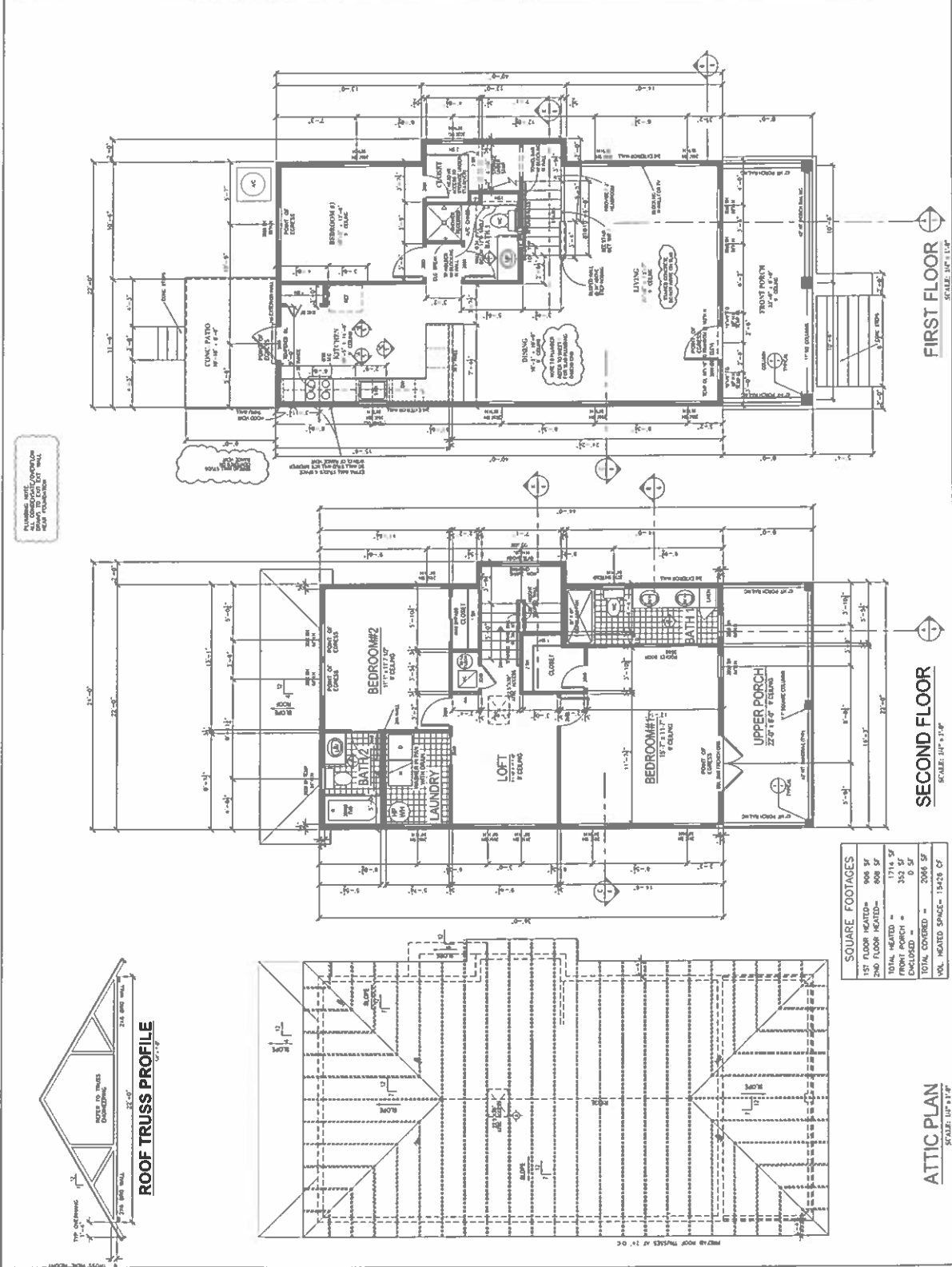

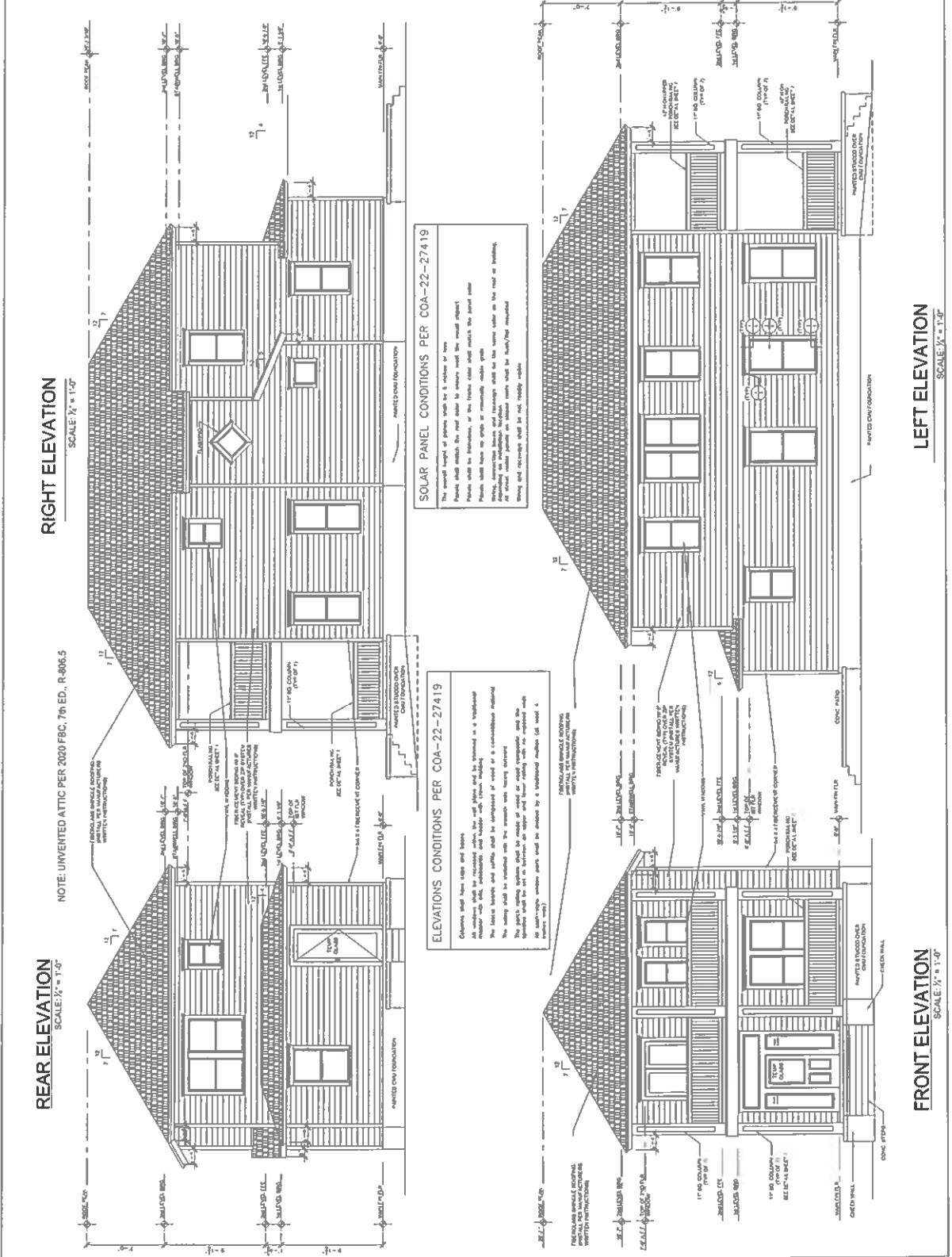

B-23-701770.000
RCV: 12/4/2023 10:07 AM

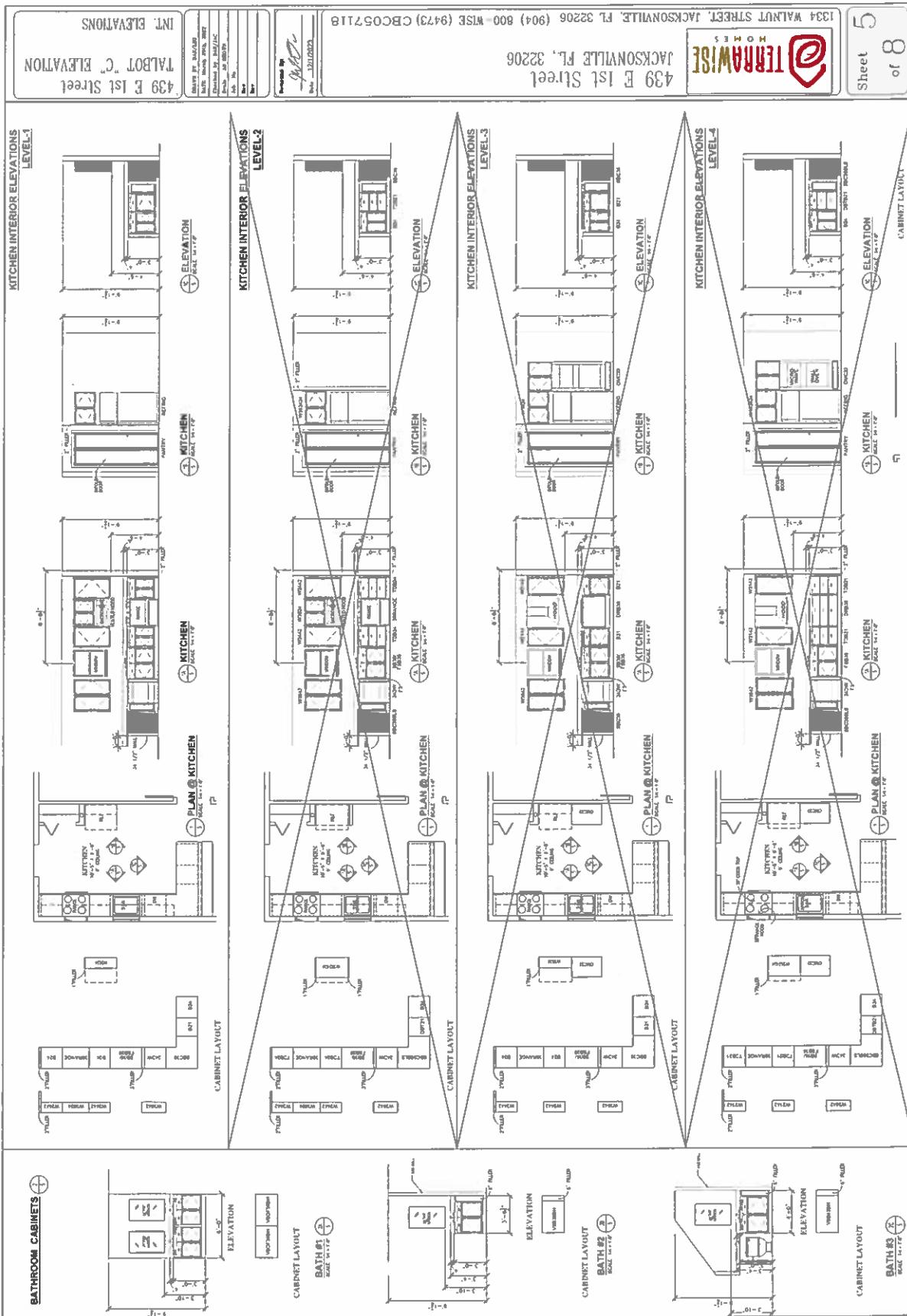

439 E 1st Street
 TABBOT "C" ELEVATION
 INT. ELEVATIONS

Prepared by
 Date: 12/15/2022

439 E 1st Street
 JACKSONVILLE FL, 32206
 1334 WALNUT STREET, JACKSONVILLE, FL 32206 (904) 800-WISE (9473) CBC057118



Sheet 5
 of 8

B-23-701770.000
 RCV: 12/4/2023 10:07 AM

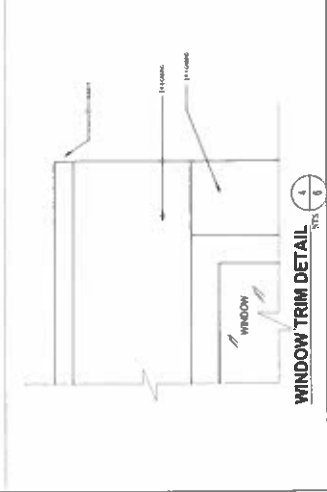
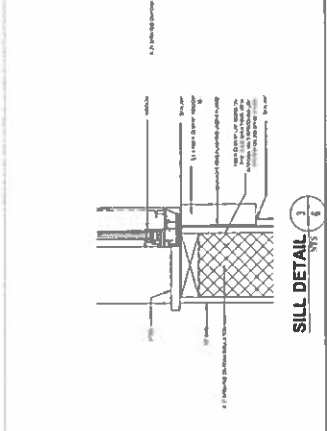
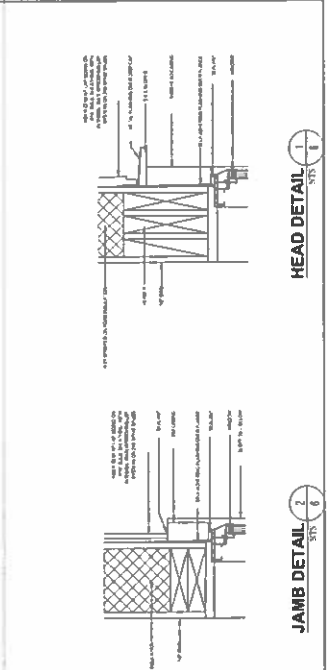
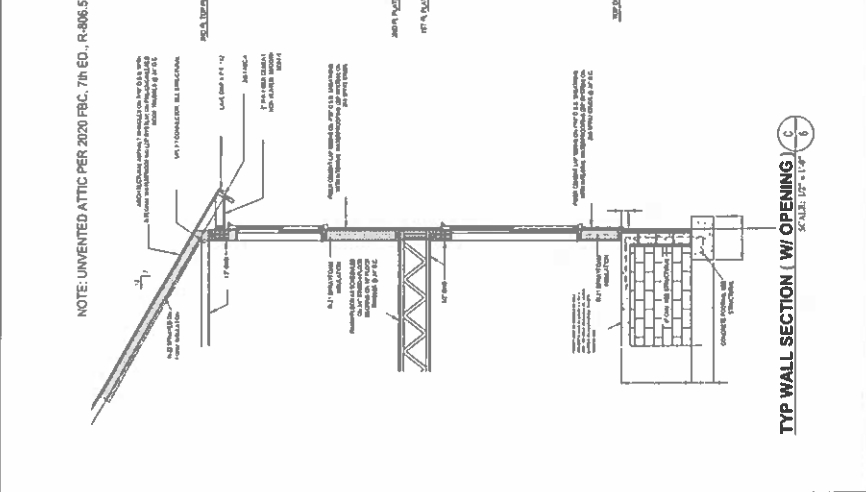
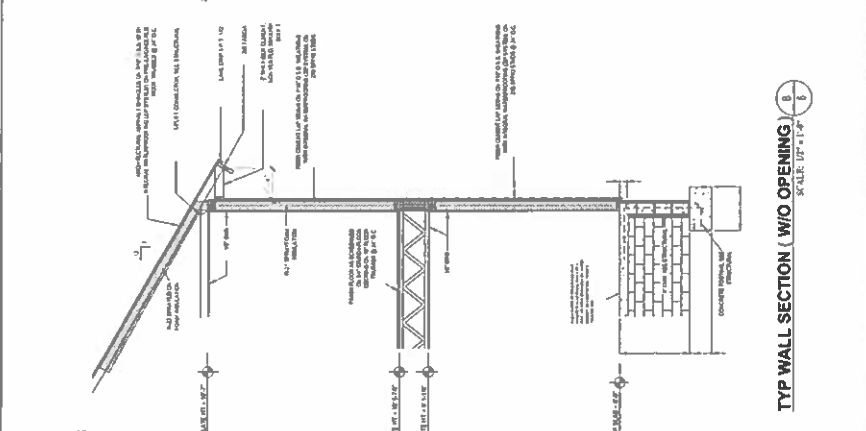
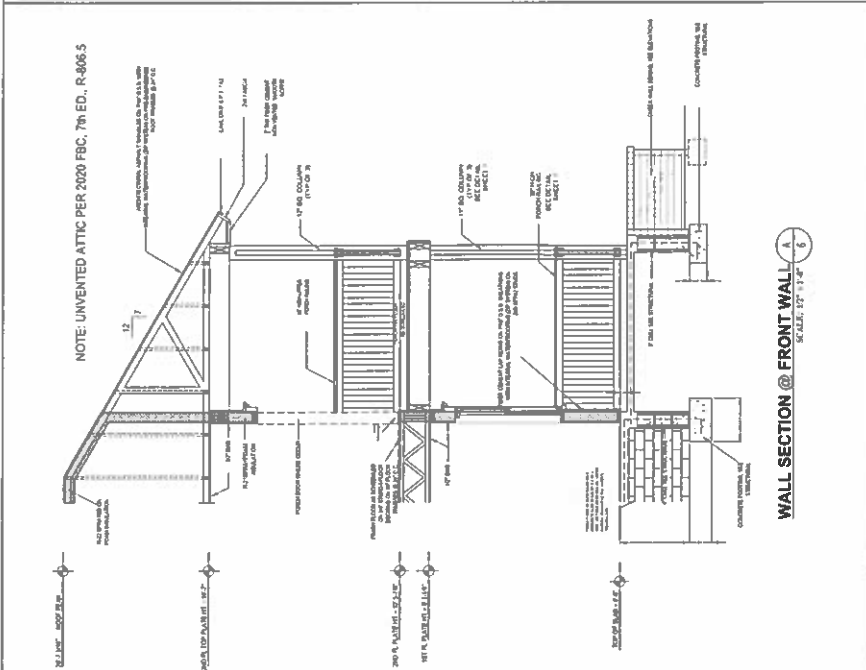

439 E 1st Street TALBOT "C" ELEVATION STAIR & RAIL DETAIL	 439 E 1st Street JACKSONVILLE FL, 32206	1304 WALNUT STREET, JACKSONVILLE, FL 32206 (904) 800-WISE (9473) CBC057118
DRAWN BY: RAJ/AC CHECKED BY: RAJ/AC DATE: 08/20/2023 SHEET NO: 08 PROJECT NO: 230000	PROJECT NO: 230000 SHEET NO: 08 DATE: 08/20/2023	PROJECT NO: 230000 SHEET NO: 08 DATE: 08/20/2023

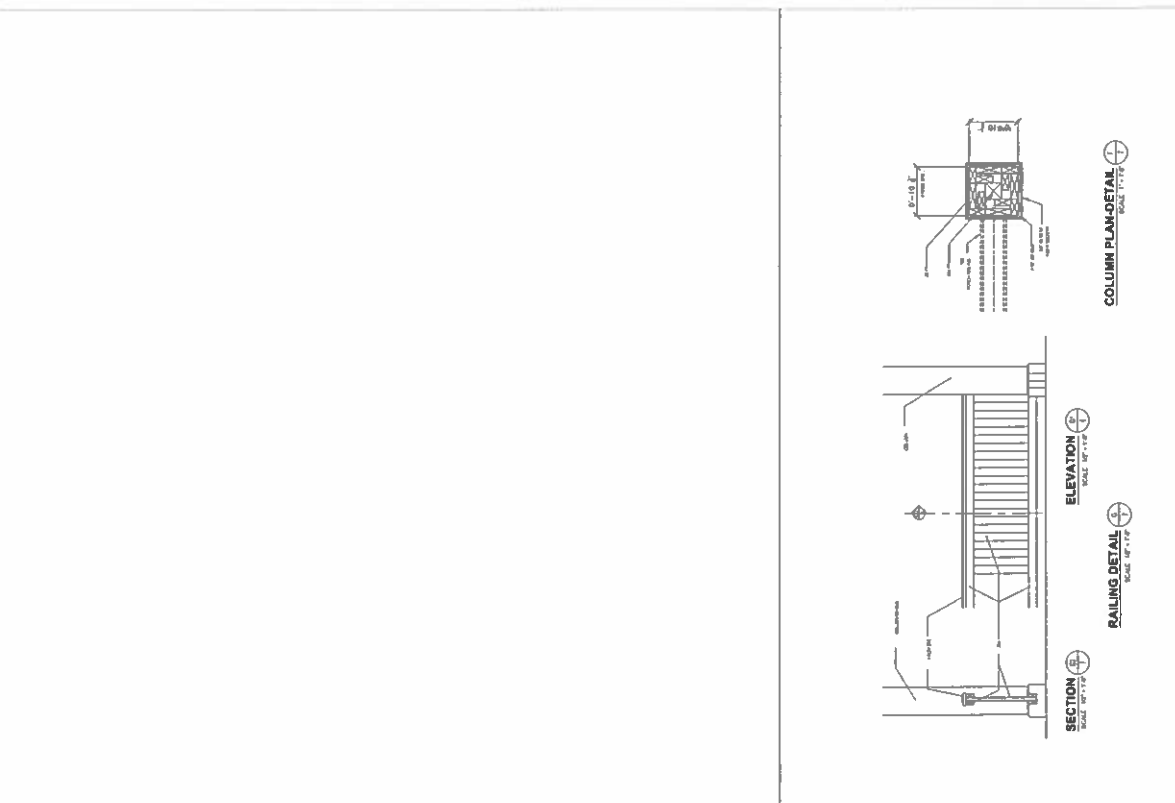
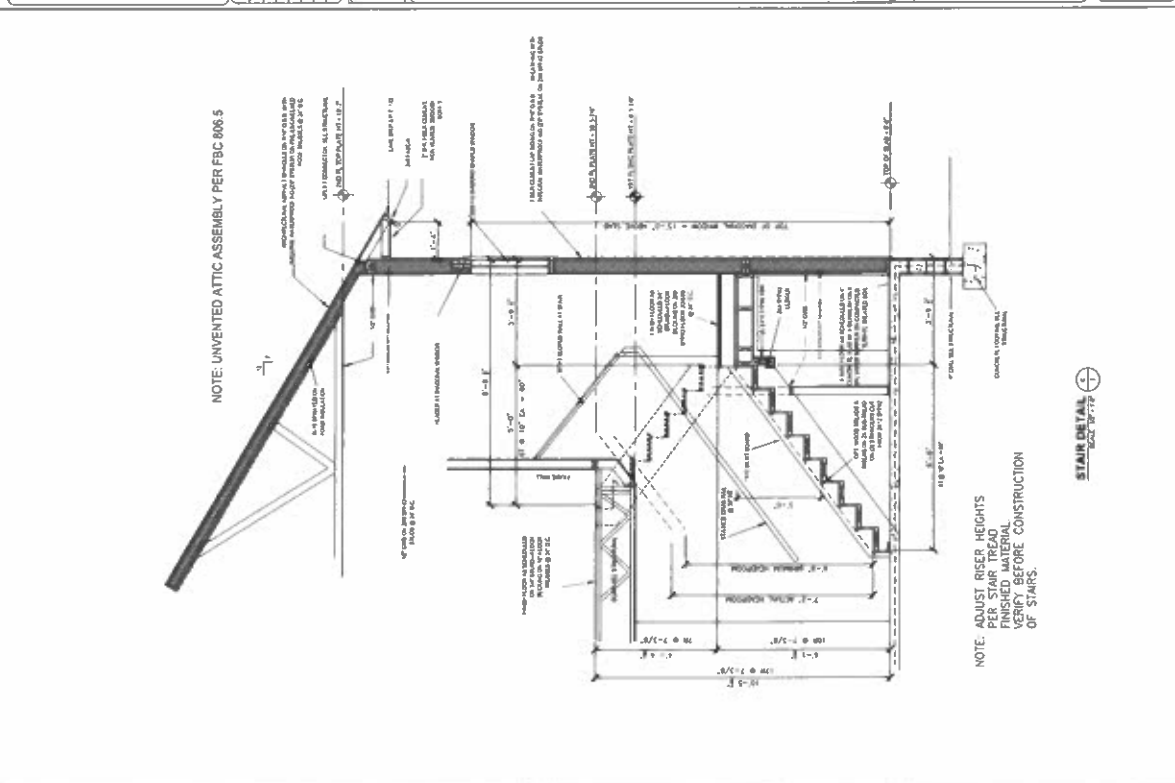

B-23-701770-000
RCV: 12/4/2023 10:07 AM

WEATHER RESISTIVE BARRIER (WRB) APPLIED PRIOR TO THE WINDOW INSTALLATION
FLASHING APPLIED BEHIND THE MOUNTING FLANGE

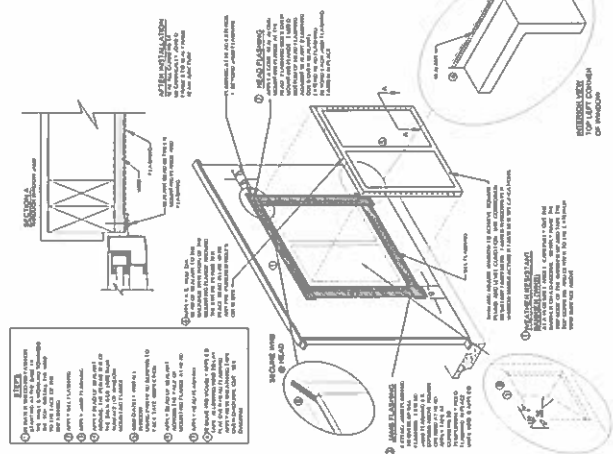

FLASHING INSTALLATION DETAILS
WINDOW

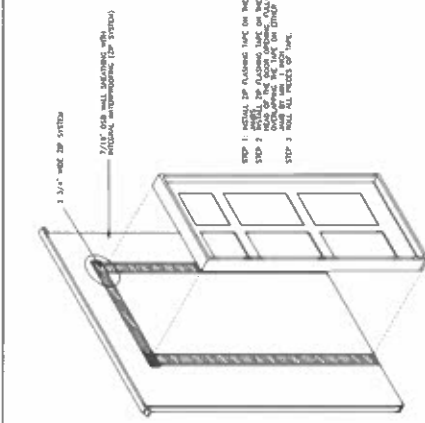

EXTERIOR DOOR FLASHING

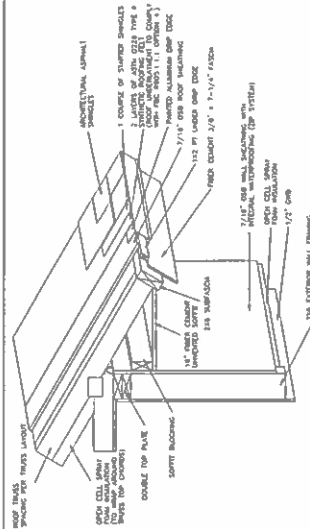

ROOF EDGE FLASHING, FASCIA, AND SOFFIT DETAIL

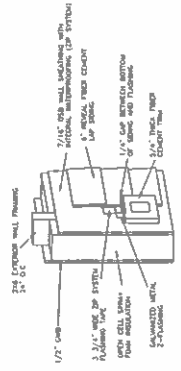

TRIM PENETRATION FLASHING DETAIL

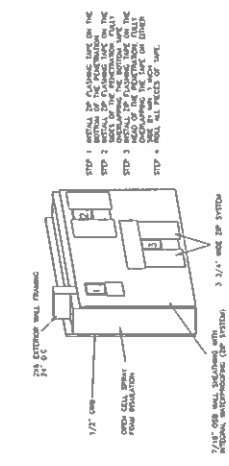

SQUARE PENETRATION FLASHING DETAIL

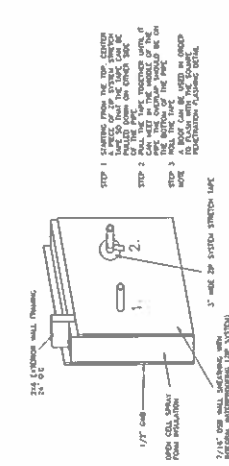

ROUND PENETRATION FLASHING DETAIL

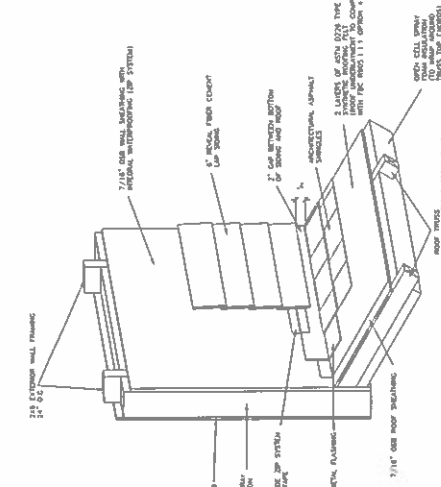

HEADWALL FLASHING DETAIL

439 E 1st Street
TALBOT 3 ELEVATION
FLASHING DETAILS

DATE: 12/17/2023
BY: [Signature]

1334 WALNUT STREET, JACKSONVILLE, FL 32206 (904) 800-WISE (9473) CBC057118
439 E 1st Street
JACKSONVILLE, FL, 32206
TERNAWISE

Sheet 8 of 8

B-23-701770-000
RCV: 12/14/2023 10:07 AM