

Parcel A = Existing PUD
Parcel B = 2762 Vernon Terrace
Parcel C = 1861 Cherry Street
Parcel D = 1845 Cherry Street

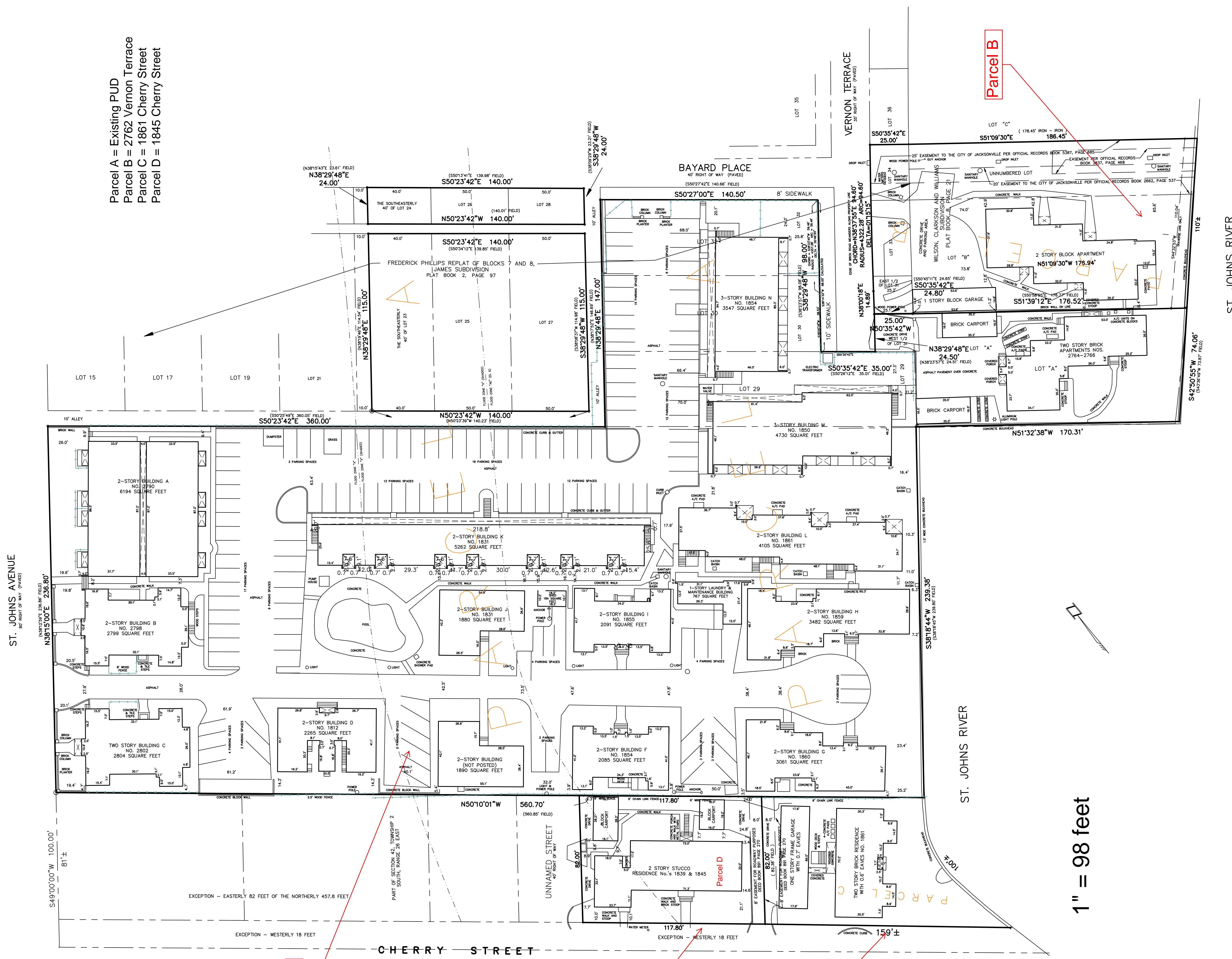

1" = 98 feet

Parcel A

Parcel D

Parcel C

Parcel B

SURVEY OF

SHIP 2 SOUTH, RANGE 26 EAST,
 EXCEPT THE WESTERLY 18 FEET
 FEET OF A CERTAIN PARCEL OR
 OWNS: BEGINNING AT A POINT ON
 E OF CHERRY STREET WOULD, IF
 MORE OR LESS, FROM A STONE
 TO BE DESCRIBED AND WHICH
 SOUTH 49 DEGREES WEST RUNNING
 T 100 FEET; THENCE SOUTH 49
 OF CHERRY STREET TO THE ST.
 LONG SAID RIVER TO THE LAND
 ALONG THE WEST LINE OF SAID
 CE OF BEGINNING, BEING PART OF
 CURRENT PUBLIC RECORDS OF
 BLOCK 4 ON PLAT RECORDED IN
 RIPARIAN RIGHTS.

