

Legal Description
MANOR DRIVE RW CLOSURE

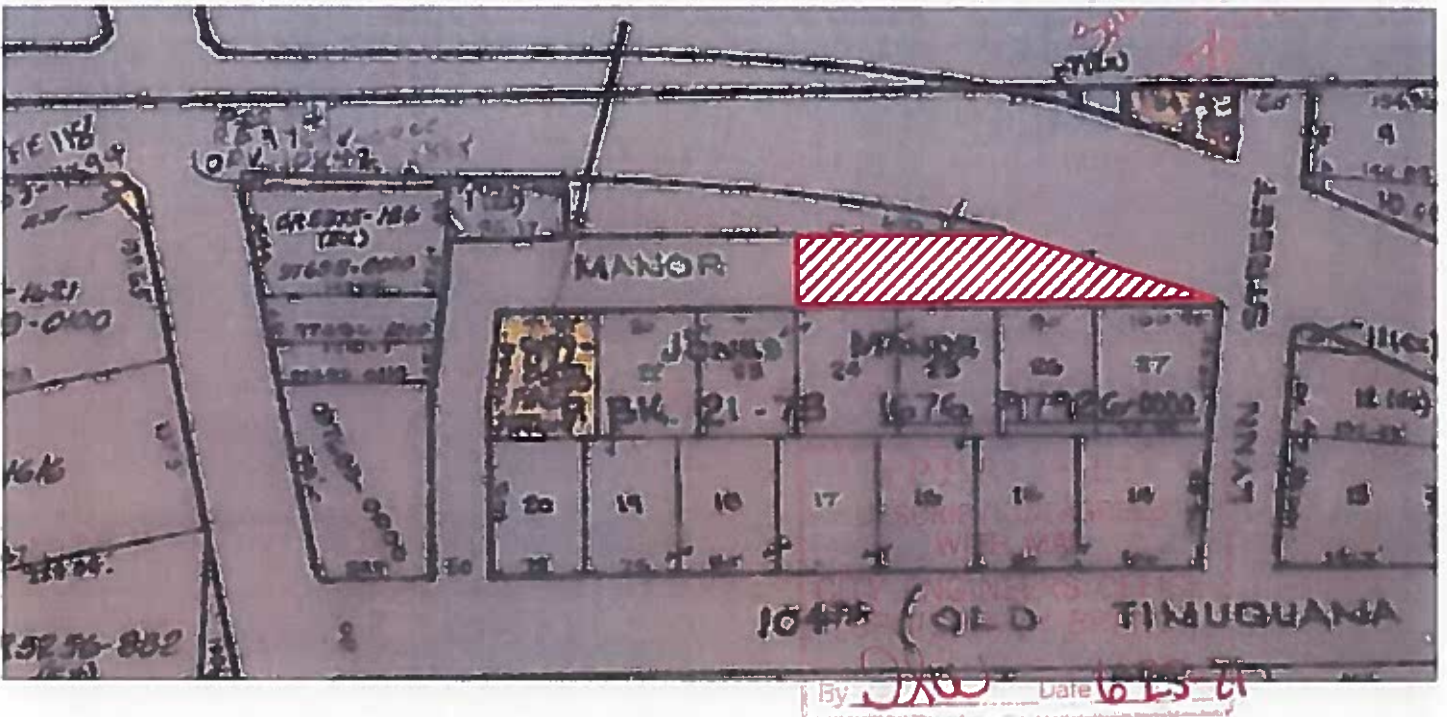

THAT PORTION OF MANOR DRIVE BOUNDED ON THE EAST BY TIMUQUANA ROAD AND LYING NORTH OF LOTS 24, 25, 26 & 27, JONES MANOR, ACCORDING TO THE PLAT THEREOF AS RECORDED IN PLAT BOOK 21, PAGE 73, OF THE CURRENT PUBLIC RECORDS OF DUVAL COUNTY, FLORIDA.