

### LEGEND

PROPERTY LINE	---X---
FENCE (CHAINLINK)	---X---X---
FENCE (WOODEN)	---□---
EASEMENT	---
CURB & GUTTER	=====
CENTERLINE	---
CONCRETE	[Stippled Pattern]
PAVEMENT (STANDARD DUTY)	[Solid Grey]

**SITE DEVELOPMENT SUMMARY:**

SITE AREA = 34.53 ACRES  
 DEVELOPMENT AREA = 1.55 ACRES  
 LANDUSE = CGC  
 ZONING = PUD  
 SETBACKS:  
 FRONT = 20'  
 SIDE = 10'  
 BACK = 10'

**BUILDING AREA:**  
 BUILDING = 3,911 S.F. OVERALL (0.12 ACRES)  
 1,682 S.F. VENTILATED

**REQUIRED PARKING:**  
 1,682 S.F./1,000 S.F. X 3 = 6 REGULAR SPACES  
 1 PER 25 = 1 HANDICAP SPACES

**PROVIDED PARKING:**  
 REGULAR = 6 SPACES  
 HANDICAP = 1 SPACE  
 SERVICE = 41 SPACES  
 SERVICE = 1 HANDICAP SPACE  
 TOTAL = 49 SPACES

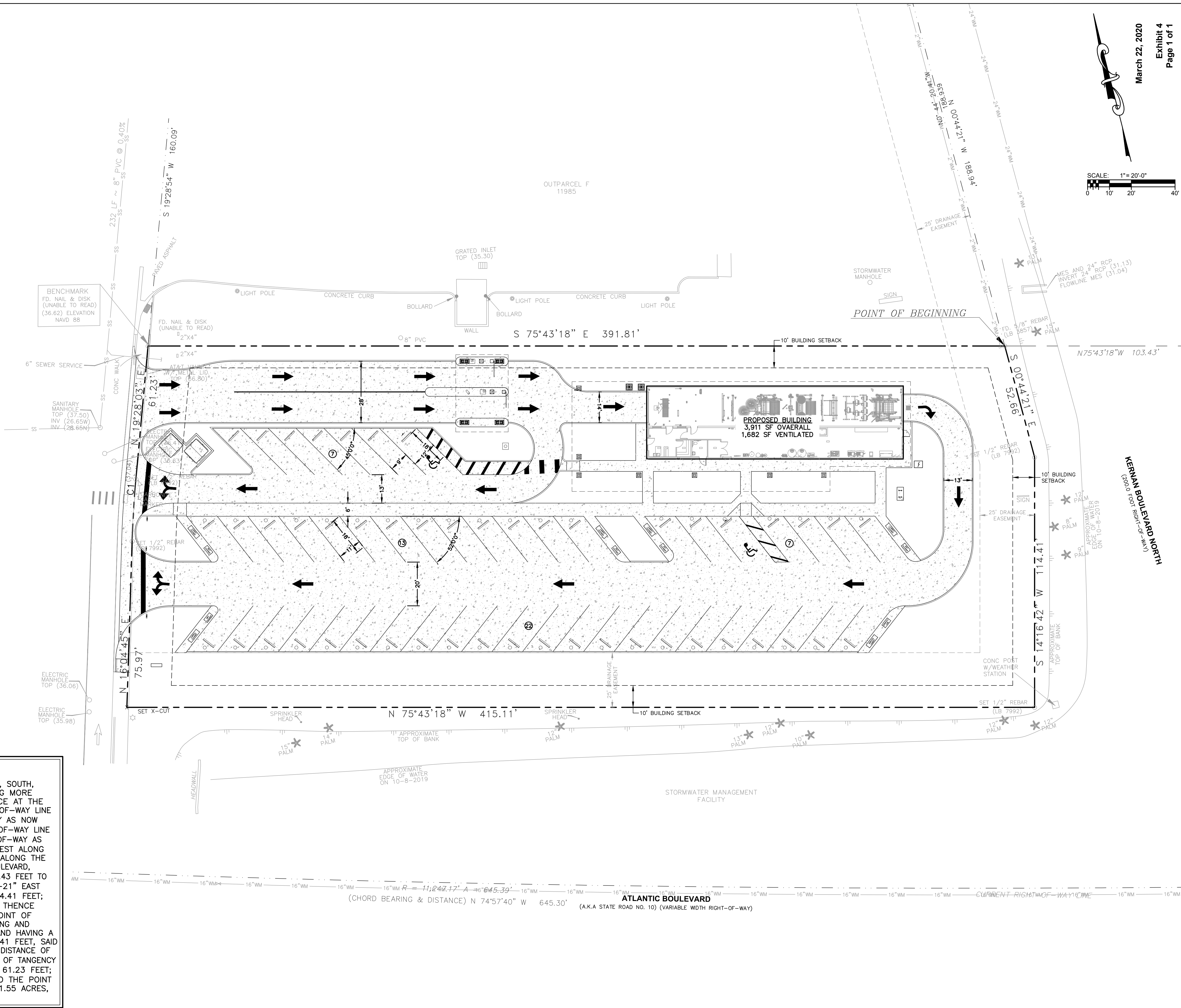

March 22, 2020  
 Exhibit 4  
 Page 1 of 1

SCALE: 1" = 20'-0"

**BAKER**  
 Design Build

219 N. Newman Street, 2nd Floor, Jacksonville FL 32202  
 p 904 356 8520 f 904 559 2678 bakerdesign.build  
 C.A.No. 32489

Kyle F. Davis, P.E.  
 FL Reg. 63071

REVISIONS		
No.	Date	Revision
01	11-27-19	Preliminary Bid Set
02	12-19-19	Permit - COJ
03	02-20-20	Permit - JEA
-	-	-
-	-	-
-	-	-
-	-	-
-	-	-
-	-	-
-	-	-
-	-	-
-	-	-
-	-	-
-	-	-
-	-	-
-	-	-
-	-	-

DESIGNER EXPRESSLY RESERVES THE COPYRIGHT AND OTHER PROPERTY RIGHTS WITHIN THESE DRAWINGS. THESE PLANS, SPECIFICATIONS AND DRAWINGS ARE NOT TO BE REPRODUCED, COPIED OR USED IN ANY MANNER WITHOUT EXPRESSED WRITTEN CONSENT OF BAKER DESIGN BUILD, LLC. THESE PLANS SHALL NOT BE DISTRIBUTED TO ANY PARTY WITHOUT SAID WRITTEN CONSENT.

**LEGAL DESCRIPTION:**  
 OUTPARCEL "E"  
 A PORTION OF FRACTIONAL SECTION 21, TOWNSHIP 2, SOUTH, RANGE 28, EAST, DUVAL COUNTY, FLORIDA, AND BEING MORE PARTICULARLY DESCRIBED AS FOLLOWS: COMMENCE AT THE INTERSECTION OF THE FORMER WESTERLY RIGHT-OF-WAY LINE OF KERNAN BOULEVARD (A 200 FOOT RIGHT-OF-WAY AS NOW ESTABLISHED) WITH THE FORMER NORTHERLY RIGHT-OF-WAY LINE OF ATLANTIC BOULEVARD (A VARIABLE WIDTH RIGHT-OF-WAY AS NOW ESTABLISHED); THENCE NORTH 00°-45'-02" WEST ALONG SAID FORMER WESTERLY RIGHT-OF-WAY LINE AND ALONG THE WESTERLY RIGHT-OF-WAY LINE OF SAID KERNAN BOULEVARD, 379.29 FEET; THENCE NORTH 75°-43'-18" WEST 103.43 FEET TO THE POINT OF BEGINNING; THENCE SOUTH 00°-44'-21" EAST 52.66 FEET; THENCE SOUTH 14°-16'-42" WEST 114.41 FEET; THENCE NORTH 75°-43'-18" WEST 415.11 FEET; THENCE NORTH 16°-04'-45" EAST 75.97 FEET TO THE POINT OF CURVATURE OF A CURVE TO THE RIGHT; THENCE ALONG AND AROUND THE ARC OF A CURVE CONCAVE EASTERLY AND HAVING A RADIUS OF 480.50 FEET, AN ARC DISTANCE OF 28.41 FEET, SAID ARC BEING SUBTENDED BY A CHORD BEARING AND DISTANCE OF NORTH 17°-46'-24" EAST 28.41 FEET TO THE POINT OF TANGENCY OF SAID CURVE; THENCE NORTH 19°-28'-03" EAST 61.23 FEET; THENCE SOUTH 75°-43'-18" EAST 391.81 FEET TO THE POINT OF BEGINNING. LANDS THUS DESCRIBED CONTAIN 1.55 ACRES, OR 67,518 SQUARE FEET MORE OR LESS.

Commercial Development & Associated Infrastructure

**SCRUBBLES - VILLAGES AT KERNAN**

11991 Atlantic Boulevard  
 Jacksonville, Florida 32225  
 Todd Buckner Designs

Project Number  
 19-0421

Sheet Name  
 Site Geometry  
 Plan

Sheet Number  
**C3.01**