

MAP SHOWING SURVEY OF

LOT 13 AND THE SOUTH 30 FEET OF LOT 14, BLOCK 4, SPRINGFIELD, ACCORDING TO THE PLAT THEREOF RECORDED IN PLAT BOOK 2, PAGE 3, OF THE COUNTY RECORDS OF OMAHA COUNTY, IOWA.

PROPERTY DESCRIBED IN PAR. 1 OF THE INSTRUMENT RECORDED IN PLAT BOOK 2, PAGE 3, OF THE COUNTY RECORDS OF OMAHA COUNTY, IOWA.

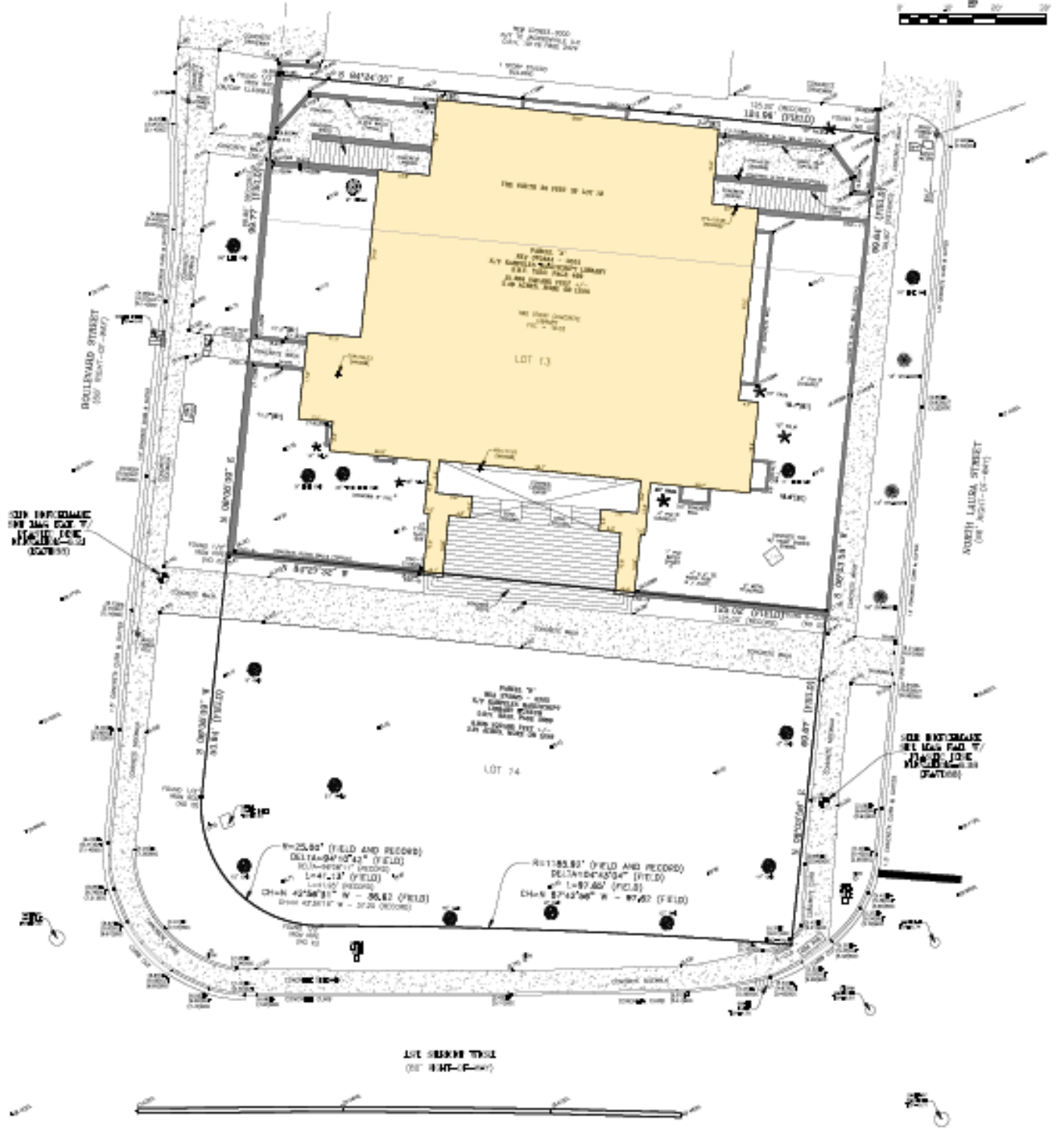

- KEY TO**
- 1 SURVEY
 - 2 EASEMENT
 - 3 EASEMENT
 - 4 EASEMENT
 - 5 EASEMENT
 - 6 EASEMENT
 - 7 EASEMENT
 - 8 EASEMENT
 - 9 EASEMENT
 - 10 EASEMENT
 - 11 EASEMENT
 - 12 EASEMENT
 - 13 EASEMENT
 - 14 EASEMENT
 - 15 EASEMENT
 - 16 EASEMENT
 - 17 EASEMENT
 - 18 EASEMENT
 - 19 EASEMENT
 - 20 EASEMENT
 - 21 EASEMENT
 - 22 EASEMENT
 - 23 EASEMENT
 - 24 EASEMENT
 - 25 EASEMENT
 - 26 EASEMENT
 - 27 EASEMENT
 - 28 EASEMENT
 - 29 EASEMENT
 - 30 EASEMENT
 - 31 EASEMENT
 - 32 EASEMENT
 - 33 EASEMENT
 - 34 EASEMENT
 - 35 EASEMENT
 - 36 EASEMENT
 - 37 EASEMENT
 - 38 EASEMENT
 - 39 EASEMENT
 - 40 EASEMENT
 - 41 EASEMENT
 - 42 EASEMENT
 - 43 EASEMENT
 - 44 EASEMENT
 - 45 EASEMENT
 - 46 EASEMENT
 - 47 EASEMENT
 - 48 EASEMENT
 - 49 EASEMENT
 - 50 EASEMENT
 - 51 EASEMENT
 - 52 EASEMENT
 - 53 EASEMENT
 - 54 EASEMENT
 - 55 EASEMENT
 - 56 EASEMENT
 - 57 EASEMENT
 - 58 EASEMENT
 - 59 EASEMENT
 - 60 EASEMENT

NO.	DESCRIPTION	DATE
1
2
3
4
5
6
7
8
9
10
11
12
13
14
15
16
17
18
19
20
21
22
23
24
25
26
27
28
29
30
31
32
33
34
35
36
37
38
39
40
41
42
43
44
45
46
47
48
49
50
51
52
53
54
55
56
57
58
59
60

NOTES

- 1) This is a boundary, fence and a time line.
- 2) This is a boundary, fence and a time line.
- 3) In certain places only, the property shown herein has a 20-foot wide strip in the Public Highway, Interstate Avenue, P.O. Box 1234, North Park, Nebraska, and the Nebraska Highway, 1234567890, and an easement for 1234567890.
- 4) All other matters shown on this map are the result of a survey of the property shown herein, and are not to be construed as a warranty of any kind.
- 5) This map is intended to show the location of the property shown herein, and is not to be construed as a warranty of any kind.

DATE: 12/31/2023
 TIME: 10:00 AM
 SURVEYOR: J. D. SMITH
 LICENSE NO. 1234567890