

existing sign





Elevation View
34" x 14"

Fabricated Aluminum Non-Illuminated Sign Cabinet With Automotive Grade Painted Finish (tbd).

1/2" Thick Push Thru Acrylic Logo And Copy With Printed Vinyl Applied. (Color to be determined).

Non-Illuminated Sign Cabinet With White Aluminum Face And Acrylic Letter Track For Changeable Letters.

Surface Applied White Vinyl Web Address On Both Sides.

3/8" Thick Routed Acrylic

Fabricated Aluminum Pole Cover With Automotive Grade Painted Finish (tbd).

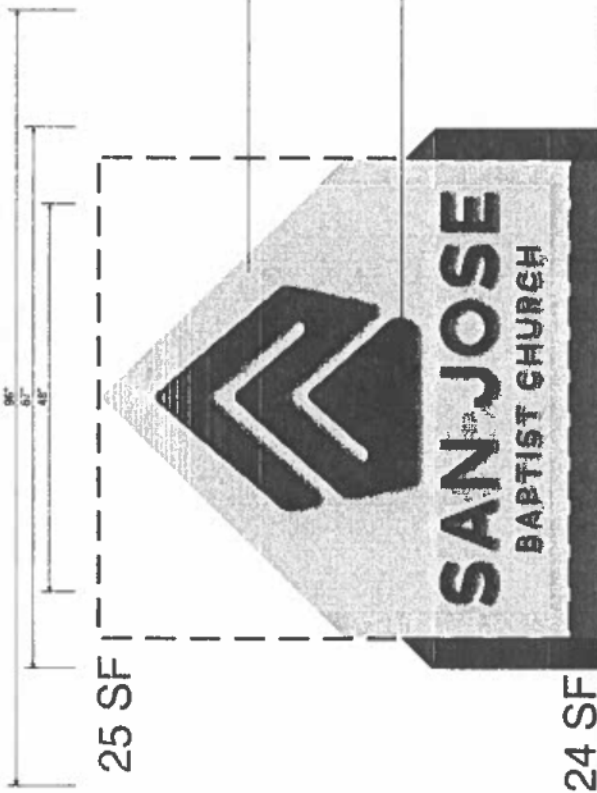

SAN JOSE BAPTIST CHURCH

FOUR OF LINES OF CHANGEABLE LETTER TRACK

sjbcjax.com

6140

PLEASE PROOF READ CAREFULLY
DESIGNER is not liable for errors or omissions. All designs are to remain the property of Walker Signs, Inc. If you wish to use the design we have created you must contact us to arrange the transfer of rights and any additional fees before proceeding.

CLIENT
San Jose Baptist Church
6140 San Jose Blvd., Jacksonville

Allowed Sq.Ft
57.6
Proposed Sq.Ft
50

Walker Signs, Inc.
3099 Apalachicola Blvd., Suite 3
Middleburg, FL 32068
904-885-6517
brandon@walkersigns.net
Clay County BL-6003
Duval County DES-8



Client Approval _____ Date _____

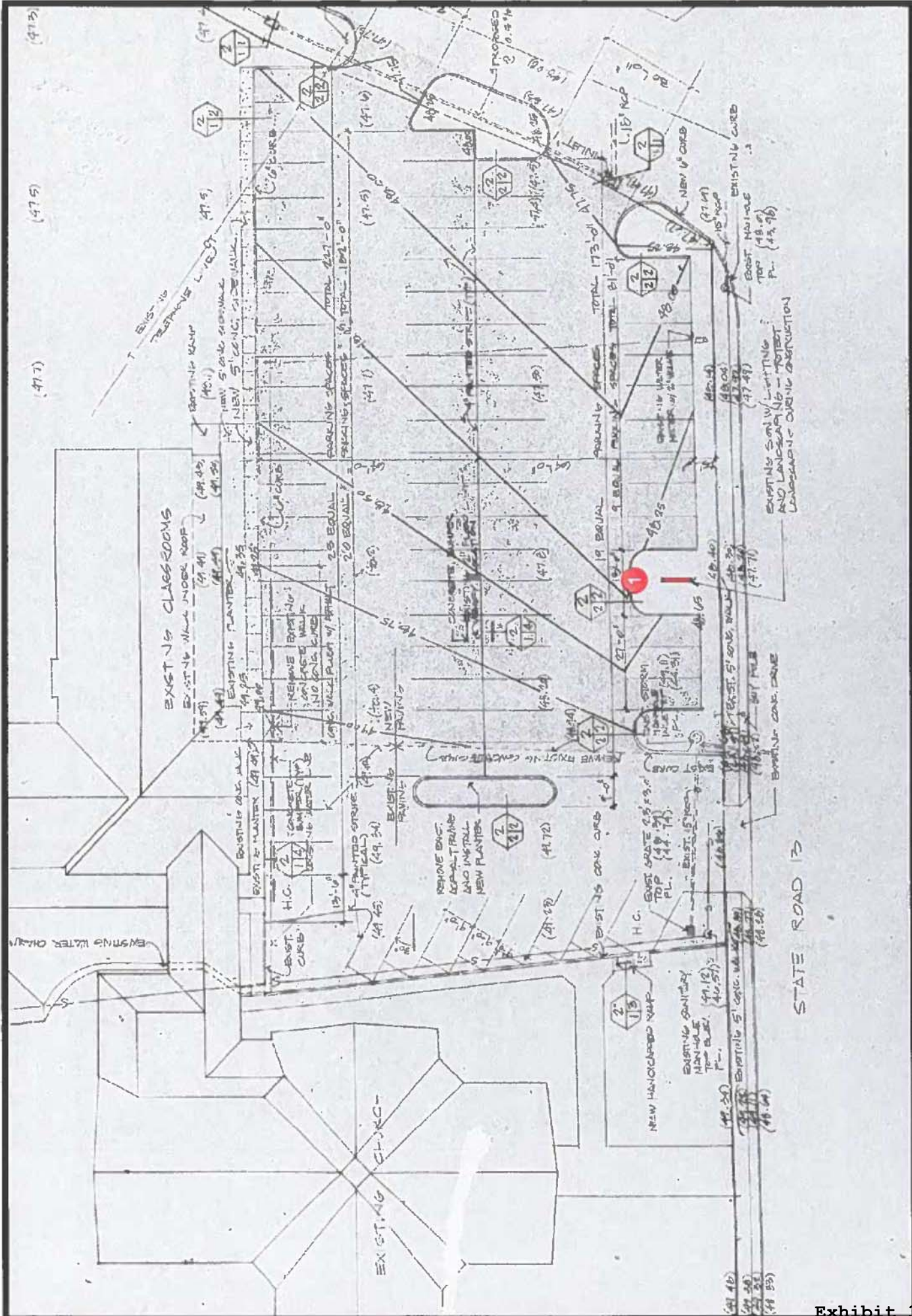

PLEASE PROOF READ CAREFULLY
 DESIGNER is not liable for errors or omissions.
 All designs are to remain the property of
 Walker Signs, Inc. If you wish to use
 the design we have created you must
 contact us to arrange the transfer of rights
 and any additional fees before proceeding.

CLIENT
 San Jose
 Baptist Church
 6140 San Jose
 Blvd., Jacksonville

Allowed Sq.Ft
 00
Proposed Sq.Ft
 00

Walker Signs, Inc.
 3099 Apalachicola Blvd., Suite 3
 Middleburg, FL 32068
 904-885-8517
 brandon@walkersigns.net
 Clay County BL-6033
 Deval County DES-8



Client Approval _____ Date _____

TOP ELEV. 47.17
 TPOAT BLK. WEST 46.50
 INV. BIKER 44.00
 INV. INLET 43.00
 LOCATION TO BE DETERMINED
 IN FIELD
 REGRADE DITCH TO INLET

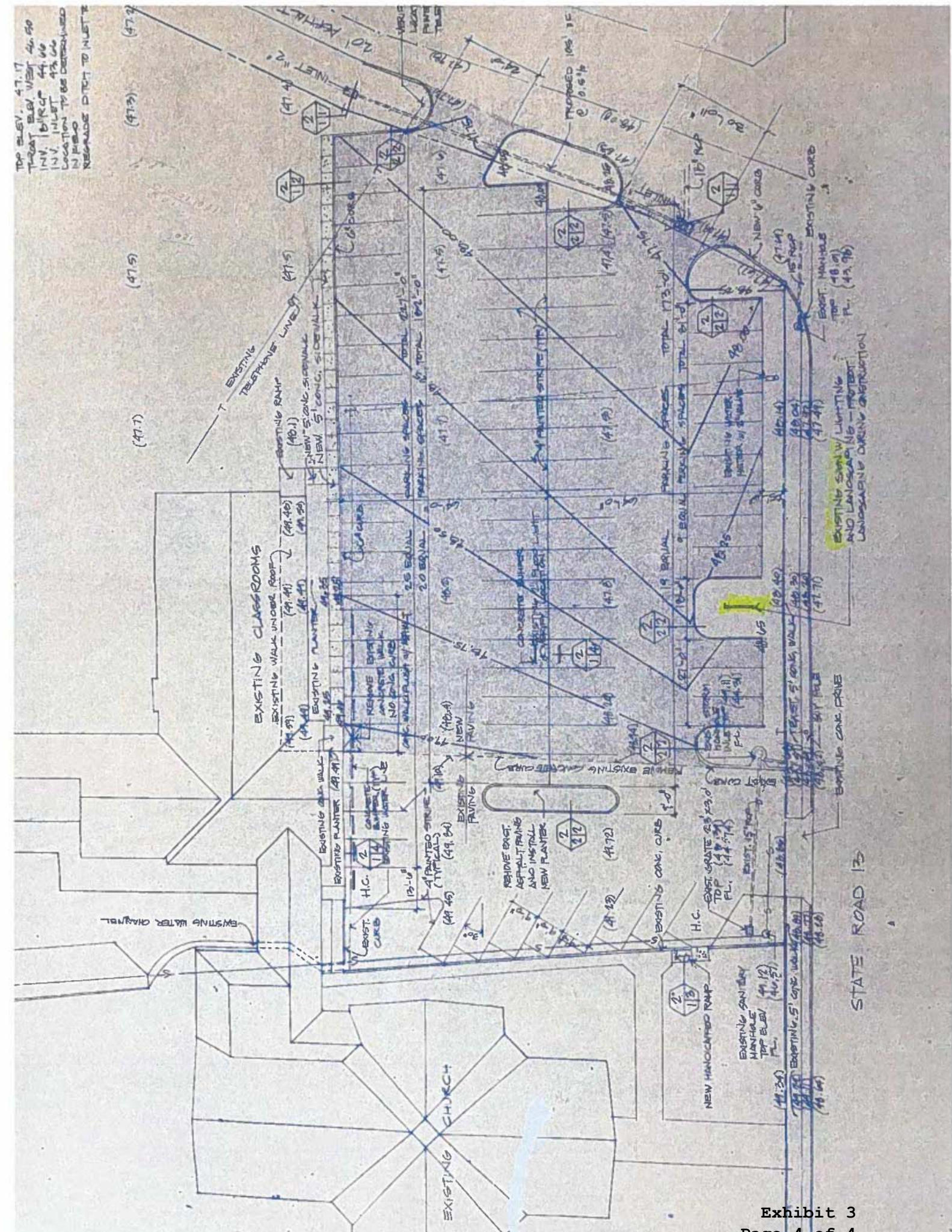

EXISTING SIDEWALK/DRIVE
 AND LANDSCAPING - PROTECT
 AND MAINTAIN DURING CONSTRUCTION

STATE ROAD 13