Exhibit 4

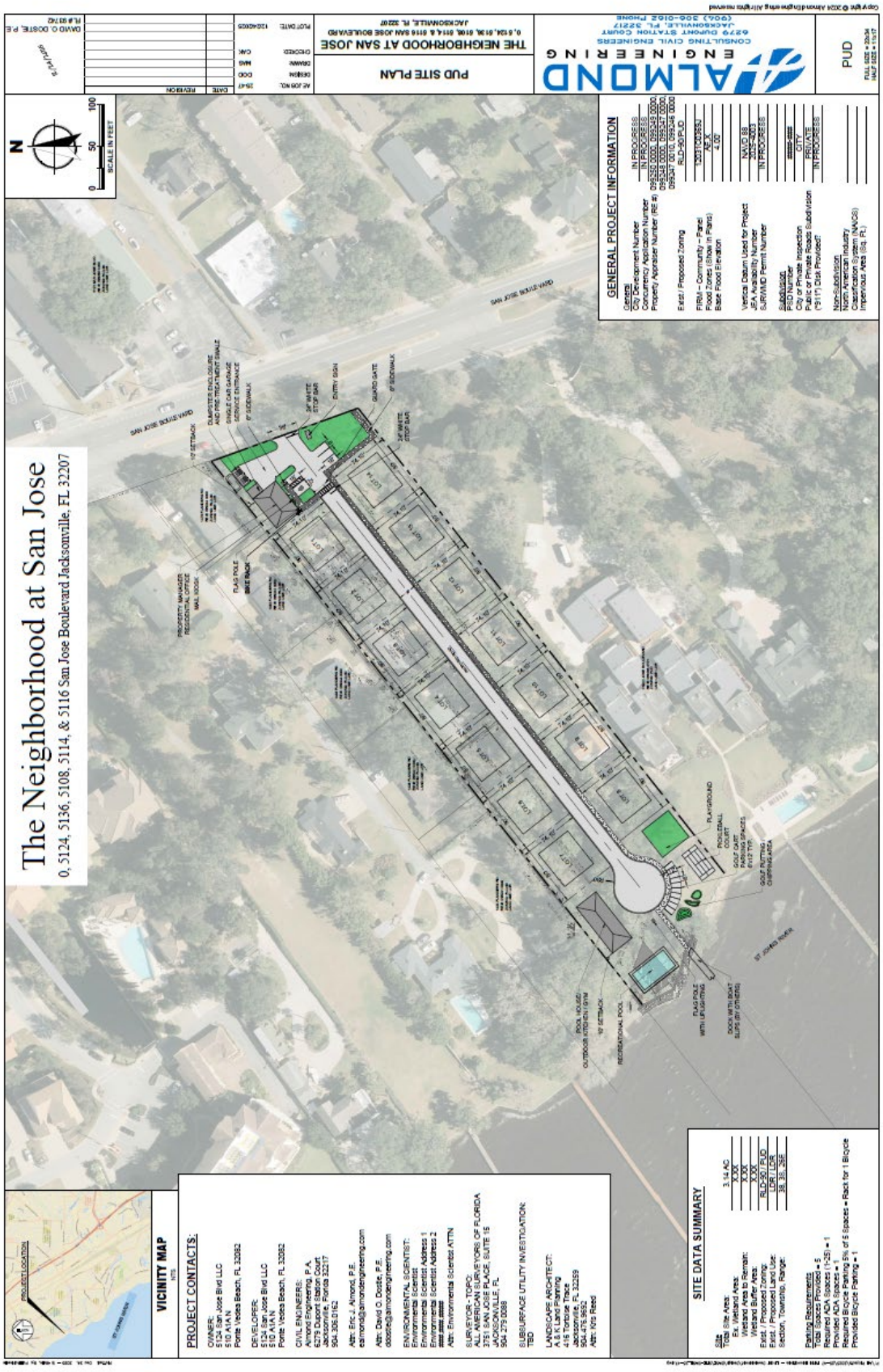
The Neighborhood at San Jose
0, 5124, 5136, 5108, 5114, & 5116 San Jose Boulevard Jacksonville, FL 32207
PUD SITE PLAN
THE NEIGHBORHOOD AT SAN JOSE
0, 5124, 5136, 5108, 5114 & 5116 SAN JOSE BOULEVARD
JACKSONVILLE, FL 32207
ALMOND ENGINEERING
CONSULTING CIVIL ENGINEERS
6279 DUPONT STATION COURT
JACKSONVILLE, FL 32217
(904) 306-0162 PHONE
PUD
SCALE IN FEET
VICINITY MAP
PROJECT CONTACTS:
SITE DATA SUMMARY
GENERAL PROJECT INFORMATION
SAN JOSE BOULEVARD
ST. JOHNS RIVER