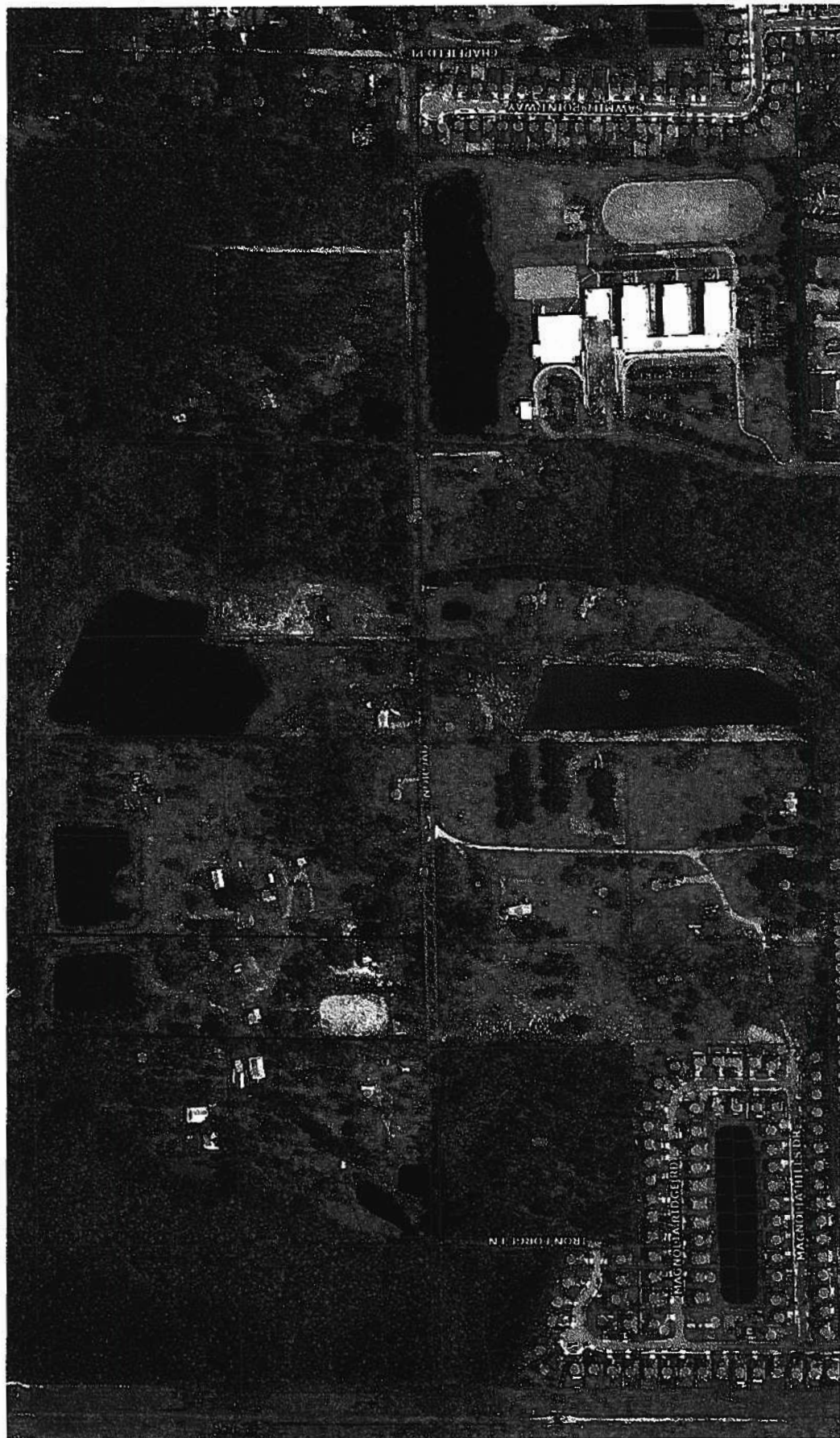

EXHIBIT 1

Noroad Closure  
RE 012954-0000  
Location Map



Noroad Closure  
RE 012954-0000  
Aerial Map



# SKETCH TO ACCOMPANY DESCRIPTION OF

A PORTION OF THAT CERTAIN 30 FOOT UNNAMED RIGHT OF WAY, LYING BETWEEN TRACTS 11, 12, AND 13, BLOCK 2, AND TRACTS 4, 5, AND 6, BLOCK 3, SECTION 8, TOWNSHIP 3 SOUTH, RANGE 25 EAST, DUVAL COUNTY, FLORIDA, AS DEPICTED ON MAP SHOWING LANDS OF JACKSONVILLE HEIGHTS IMPROVEMENT COMPANY, RECORDED IN PLAT BOOK 5, PAGE 93, OF THE CURRENT PUBLIC RECORDS OF SAID COUNTY, BEING MORE PARTICULARLY DESCRIBED IN SEPARATE ATTACHMENT.

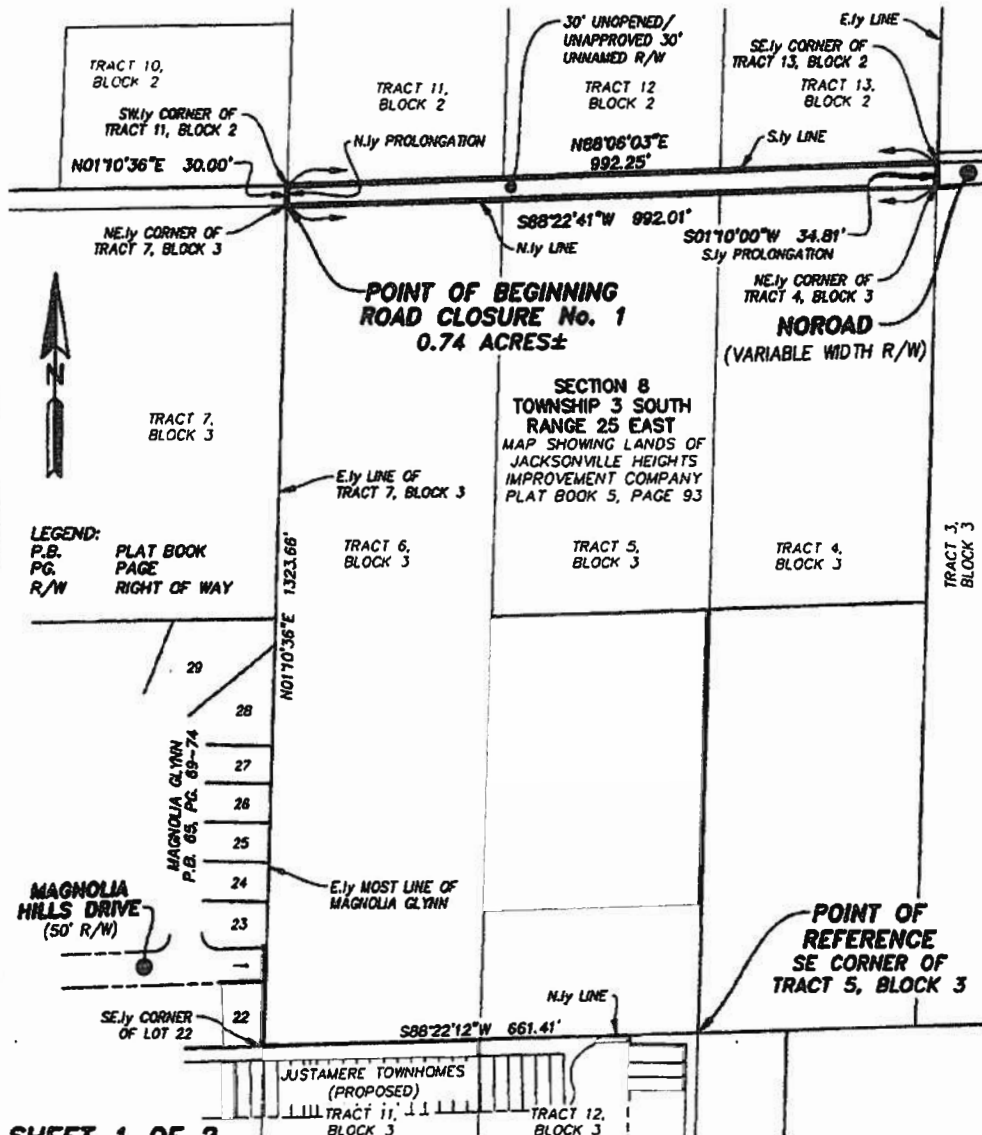

**SHEET 1 OF 2**

**SEE SHEET 2 FOR IMPROVEMENTS**

**GENERAL NOTES:**

- 1) THIS IS NOT A SURVEY.
- 2) BEARINGS BASED ON THE SOUTHERLY LINE OF TRACT 5, BLOCK 3 AS BEING SOUTH 88°22'12" WEST.

REVISED DECEMBER 17, 2024  
TO DEPICT IMPROVEMENTS

**ETM**  
SURVEYING & MAPPING

14775 Old St. Augustine Rd.  
Jacksonville, Florida 32258

Certificate of Authorization No. LB 3024

Trusted  
Advisors,  
Creating  
Community.

(904) 642-8550  
www.etmnc.com

THIS ITEM HAS BEEN ELECTRONICALLY SIGNED AND SEALED  
USING A DIGITAL SIGNATURE. PRINTED COPIES OF THIS  
DOCUMENT ARE NOT CONSIDERED SIGNED AND SEALED AND THE  
SIGNATURE MUST BE VERIFIED ON ANY ELECTRONIC COPIES.



Digitally signed by  
Bob Pittman PSM  
Date 2024.12.17  
15:27:58 -05'00'

**BOB L. PITTMAN**  
PROFESSIONAL SURVEYOR AND MAPPER  
STATE OF FLORIDA PSM No. 4827

SCALE: 1"=200'  
DATE: NOVEMBER 14, 2024

ORDER NO.: 24-315.02 FILE NO.: 1306-05.02A DRAWN BY: JLB CAD FILE: E:\Survey\1306\1306-05\1306-05.02A\1306-05.02A\_Sketch\_ViaRoad\_Road Closure Improvements.dwg

A PORTION OF THAT CERTAIN 30 FOOT UNNAMED RIGHT OF WAY, LYING BETWEEN TRACTS 11, 12, AND 13, BLOCK 2, AND TRACTS 4, 5, AND 6, BLOCK 3, SECTION 8, TOWNSHIP 3 SOUTH, RANGE 25 EAST, DUVAL COUNTY, FLORIDA, AS DEPICTED ON MAP SHOWING LANDS OF JACKSONVILLE HEIGHTS IMPROVEMENT COMPANY, RECORDED IN PLAT BOOK 5, PAGE 93, OF THE CURRENT PUBLIC RECORDS OF SAID COUNTY.

APPROVED  
DESCRIPTION AGREES  
WITH MAP  
CITY ENGINEERS OFFICE  
TOPO/SURVEY BRANCH

By SCC Date 3/6/25

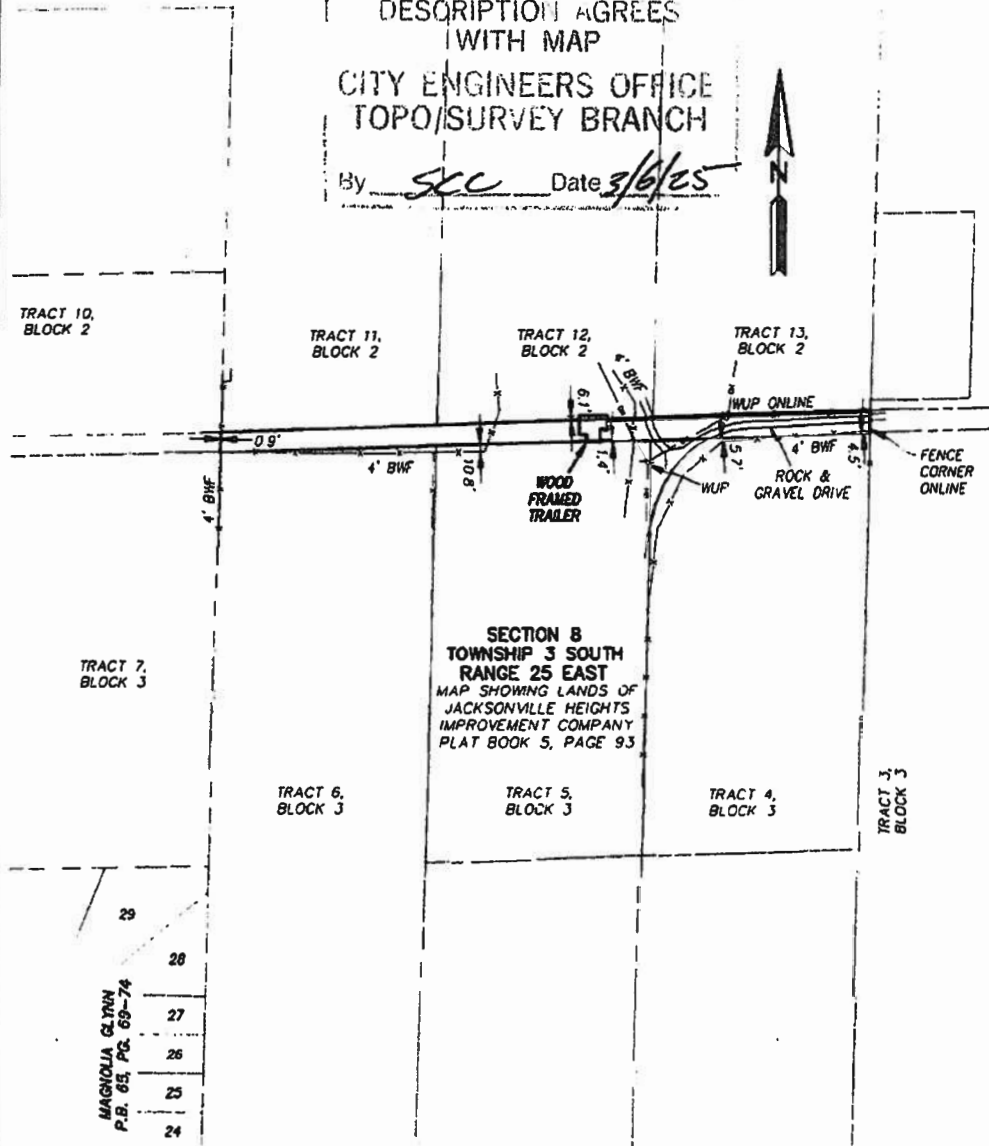

LEGEND:  
P.B. PLAT BOOK  
PG. PAGE  
R/W RIGHT OF WAY  
BWF BARBED WIRE FENCE  
WUP WOOD UTILITY POLE  
-OH- OVERHEAD UTILITIES

SHEET 2 OF 2  
SEE SHEET 1 FOR GENERAL NOTES.

PREPARED BY:  
ETM SURVEYING & MAPPING, INC.  
14775 OLD ST. AUGUSTINE ROAD  
JACKSONVILLE, FL 32258 (904) 842-8550  
CERTIFICATE OF AUTHORIZATION NO. LB 5824

ORDER NO.: 24-315.02 FILE NO.: 1302-05.02A DRAWN BY: JMB CAD FILE: E:\Survey\Map\Apro\Wood\Sketch\Wood Riv Closure Improvements.dwg