

# Estuary PUD Exhibit

Northeast Florida

April 24, 2024

Mixed Use Parcel Table	
Parcel No.	Areas
1	200
2	172
3	223
4	112
5	235
6	295
7	1861
8	658
9	56
10	432
11	37
12	538
13	228
14	97
15	310
16	40
Total Uplands	4990
Total Gross Area	11047

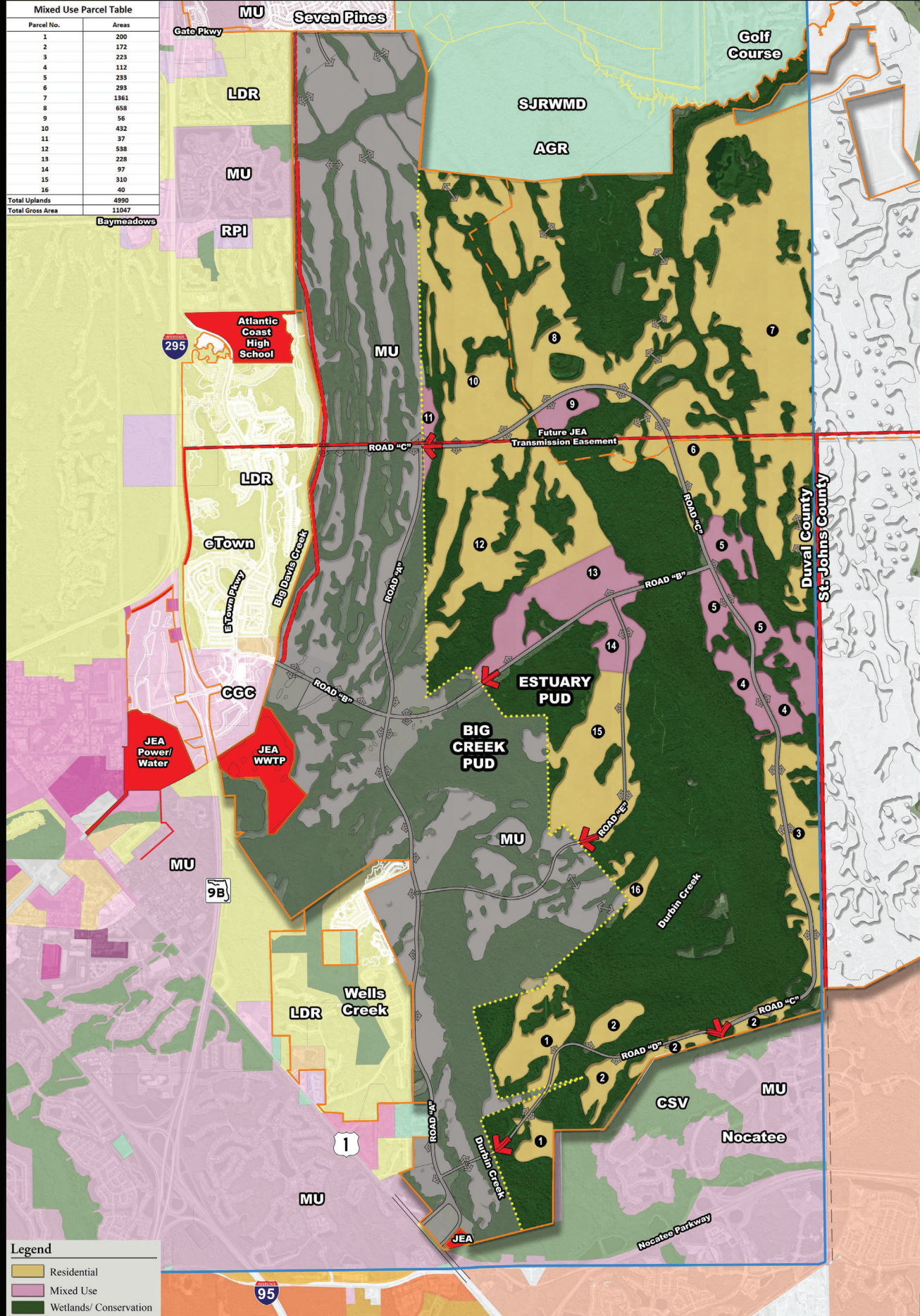

Legend	
<span style="display:inline-block; width:15px; height:10px; background-color:yellow; border:1px solid black;"></span>	Residential
<span style="display:inline-block; width:15px; height:10px; background-color:purple; border:1px solid black;"></span>	Mixed Use
<span style="display:inline-block; width:15px; height:10px; background-color:green; border:1px solid black;"></span>	Wetlands/ Conservation

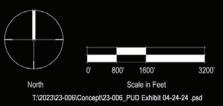

NOTE: NON BONDING SITE PLAN

April 24, 2024

Note: This land plan and/or rendering is conceptual and is subject to review, change and approval by several governmental agencies and other stakeholders. Information is provided on limited information, therefore all acreage figures are approximate and subject to change.