

1/22/2020
EMERGENCY letters changed to 18"



Ascension St. Vincent's

Site Information:
Ascension St. Vincent's
Arlington

9820 Hutchinson Park Drive
Jacksonville, FL 32225
Street View

Site Notes:

Approval

| DEPARTMENT | STATUS |
|------------|--------|
| FACILITIES | |
| MARKETING | |
| LEGAL | |
| SU1 | |

Site ID: FLJACKENDALL

Date: February 25, 2020

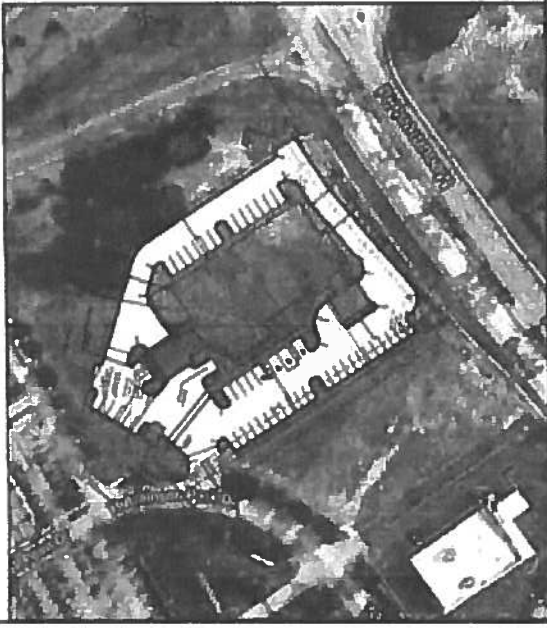
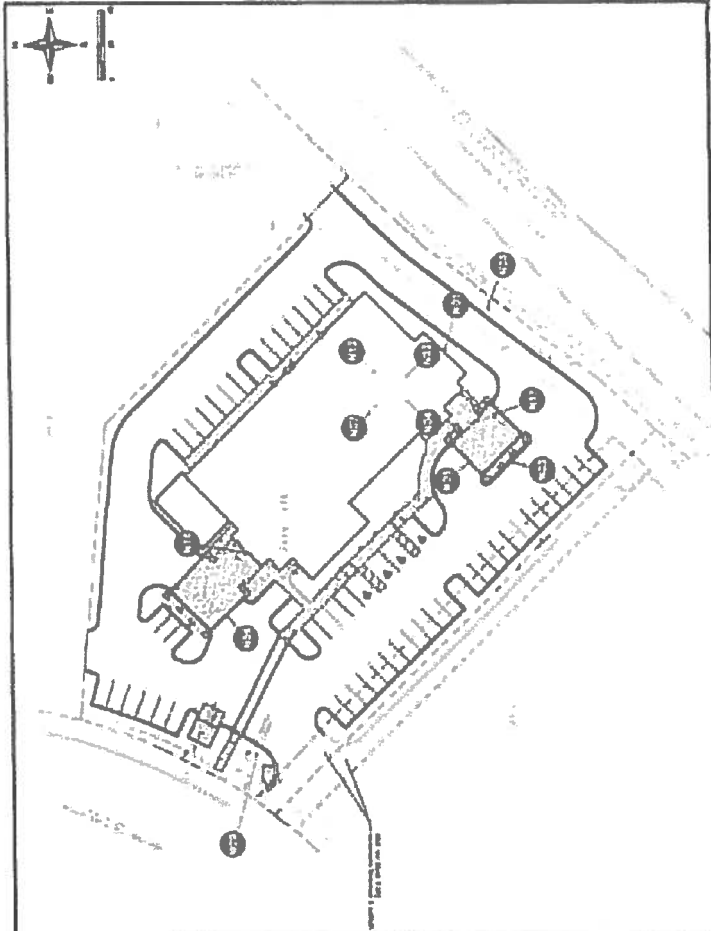

Exterior Site Map



Sign Recommendation

E08

Existing
 Sign Type
 Quantity
 Location
 Illustration
 Approx. Size
 H
 W
 Dblt
 HOG
 Comment
 Signart
 Make/Model

Recommended
 TECHNICAL SURVEYS REQUIRED PRIOR TO SIGN MANUFACTURING
 Sign Type
 Quantity
 Location
 Illustration
 Approx. Size
 H
 W
 Dblt
 Comment
 Signart
 Make/Model

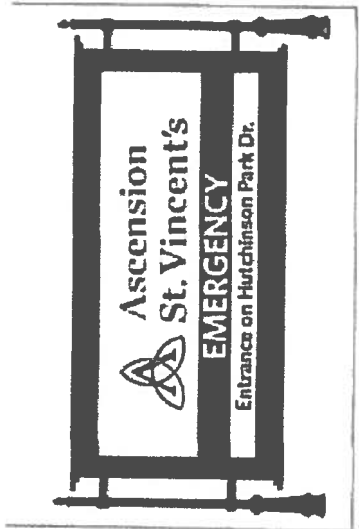

Recommended

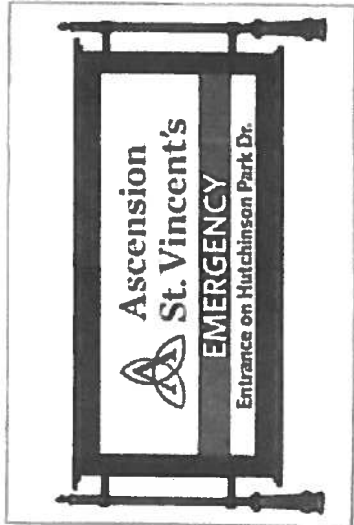

Close Up

Sign Recommendation

N09

Existing: None Existing
 Sign Type: None Existing
 Quantity: 1
 Location: N09
 Illumination: None
 Agency: None
 II: None
 W: None
 OAH: None
 I100: None
 Confirmed: None

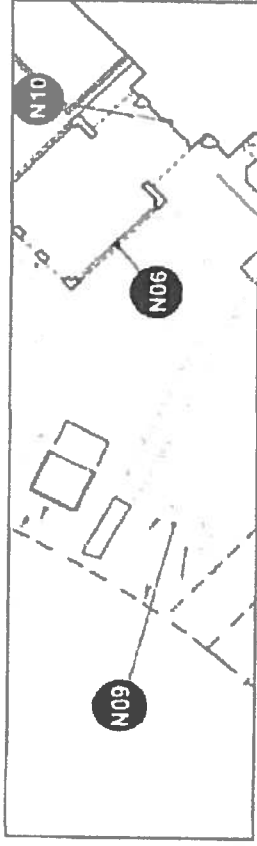

Context

Action: Add New

Recommended:
 Sign Type: Wayfinding Pedestrian
 Sign Code: ASAC per CUSITM
 Quantity: 1
 Attachment: Direct Mount
 Illumination: None
 Access: None
 II: 1'x1'
 W: 3'x4'
 OAH: 6'x8'

Comment: Sign is placed right outside entry for Pedestrian entrance

Technical Survey: Not Required
 Code Compliant: Yes

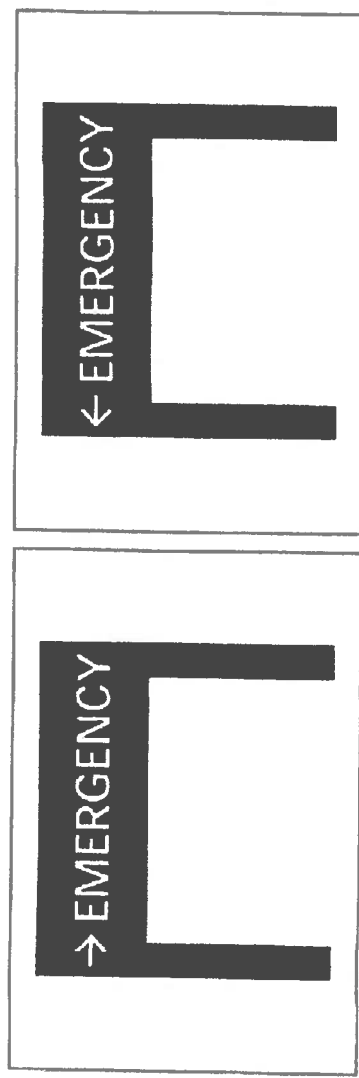

Recommended - Sign A

Recommended - Sign B

