

PICKETT'S LANE SKETCHES

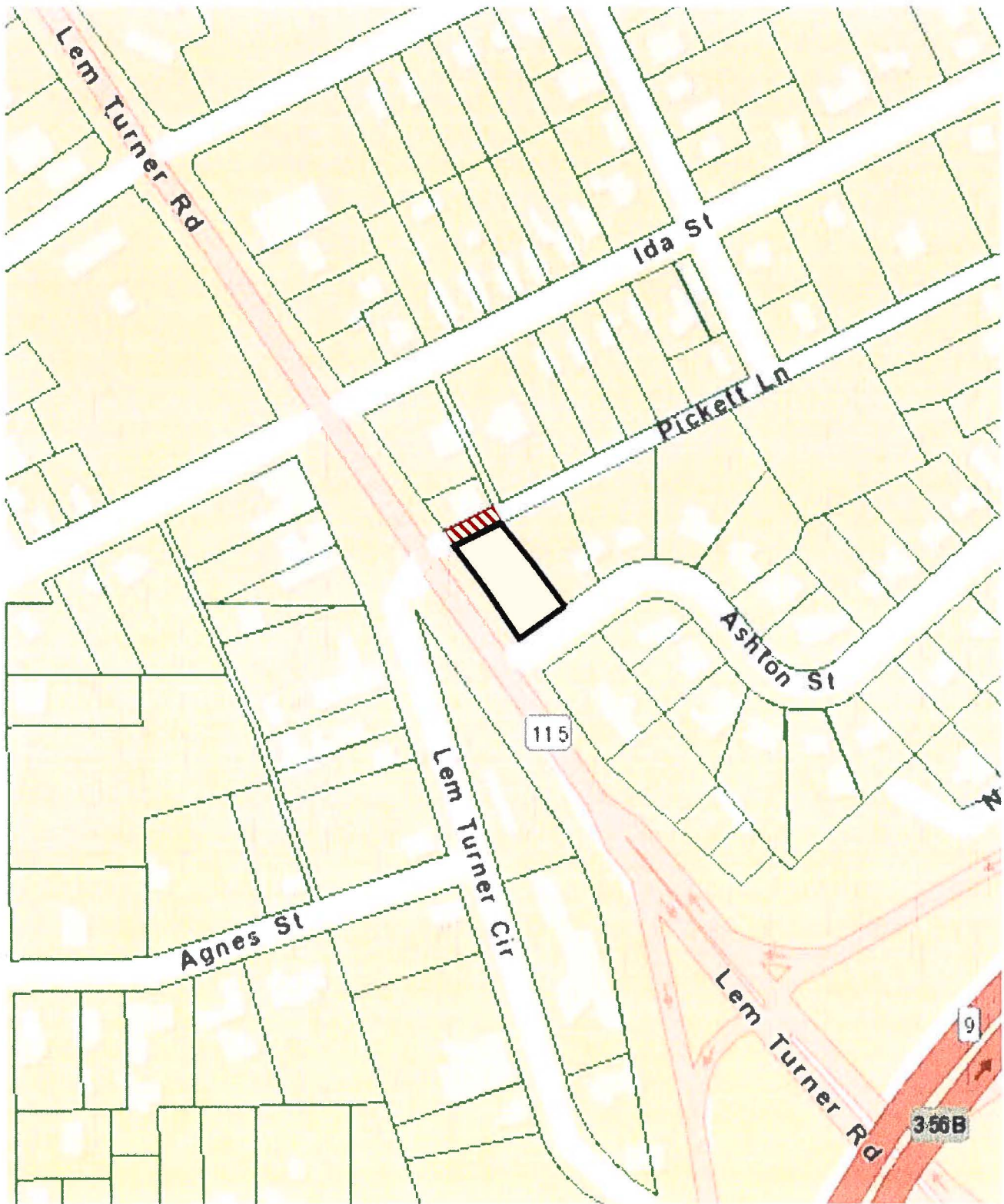

PICKETT'S LANE SKETCHES

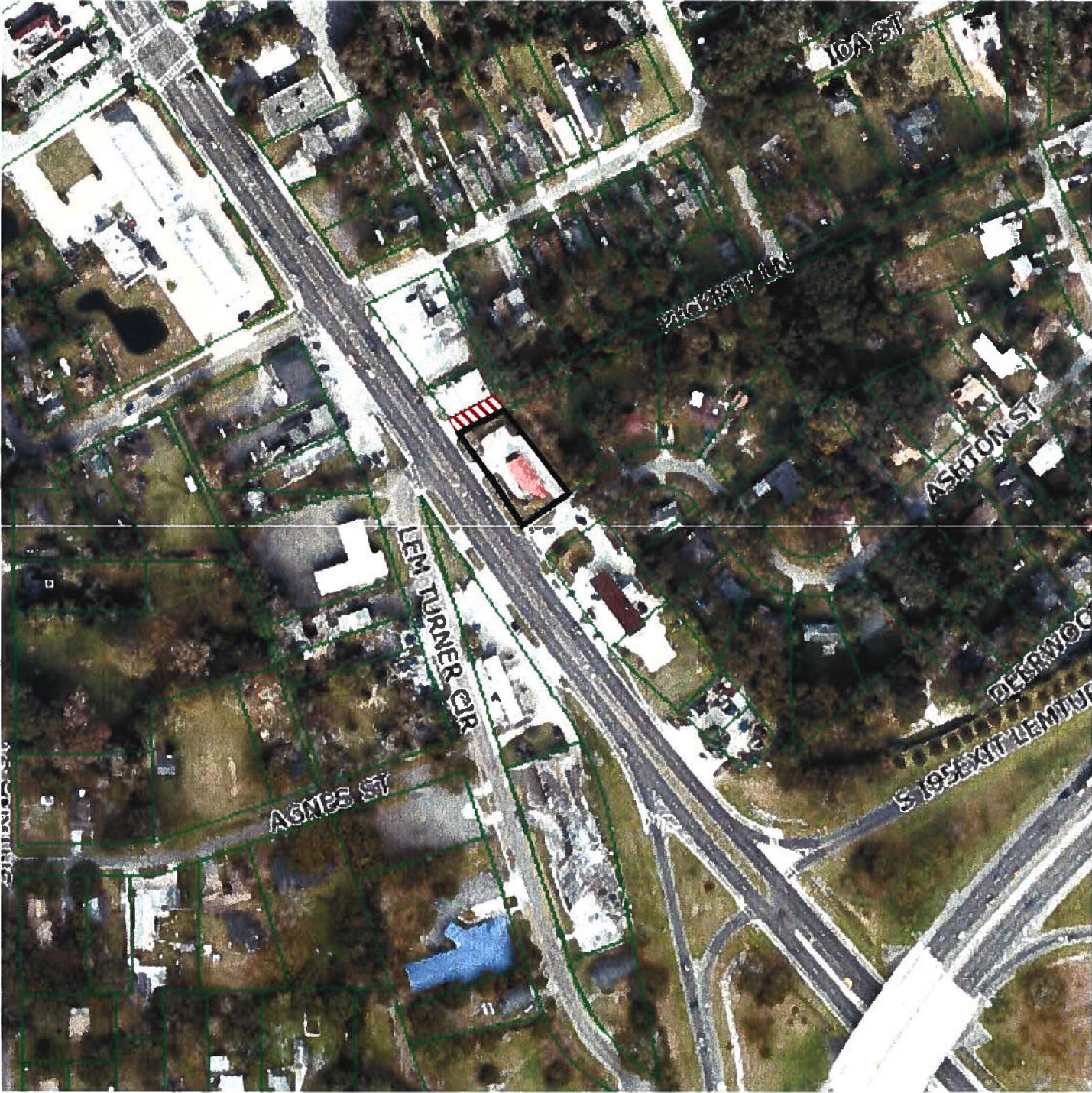

PICKETT'S LANE RW CLOSURE

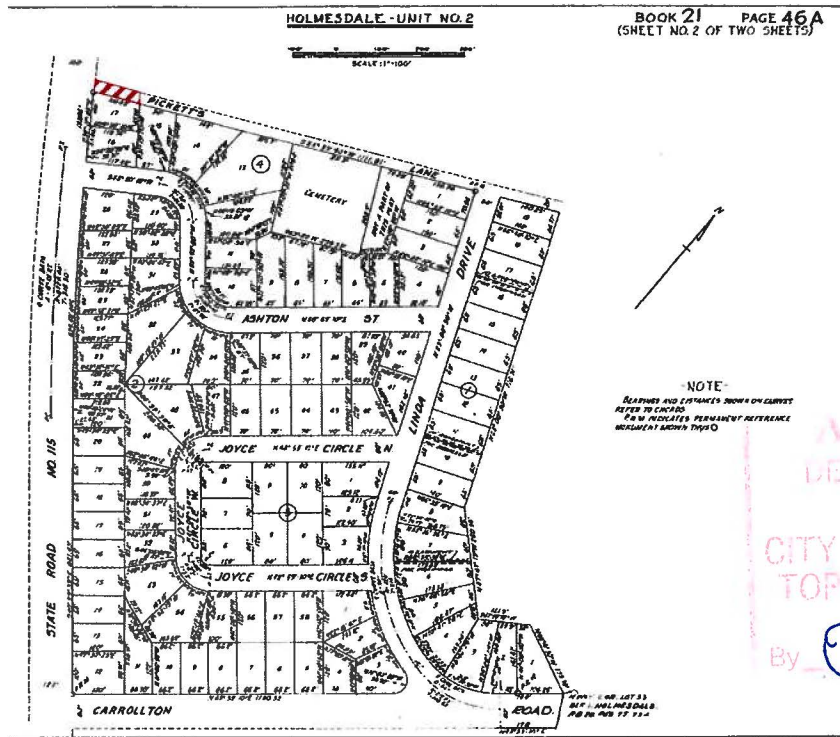

That 110.05 foot portion of unopened unimproved 25 foot wide Pickett's Lane right-of-way lying North of Lot 17, Block 4 of Holmesdale Unit 2, according to the plat thereof recorded in Plat Book 21, Page 46 of the Current Public Records of Duval County, Florida.

