

Street Name View Stevens Avenue Right of Way Closure

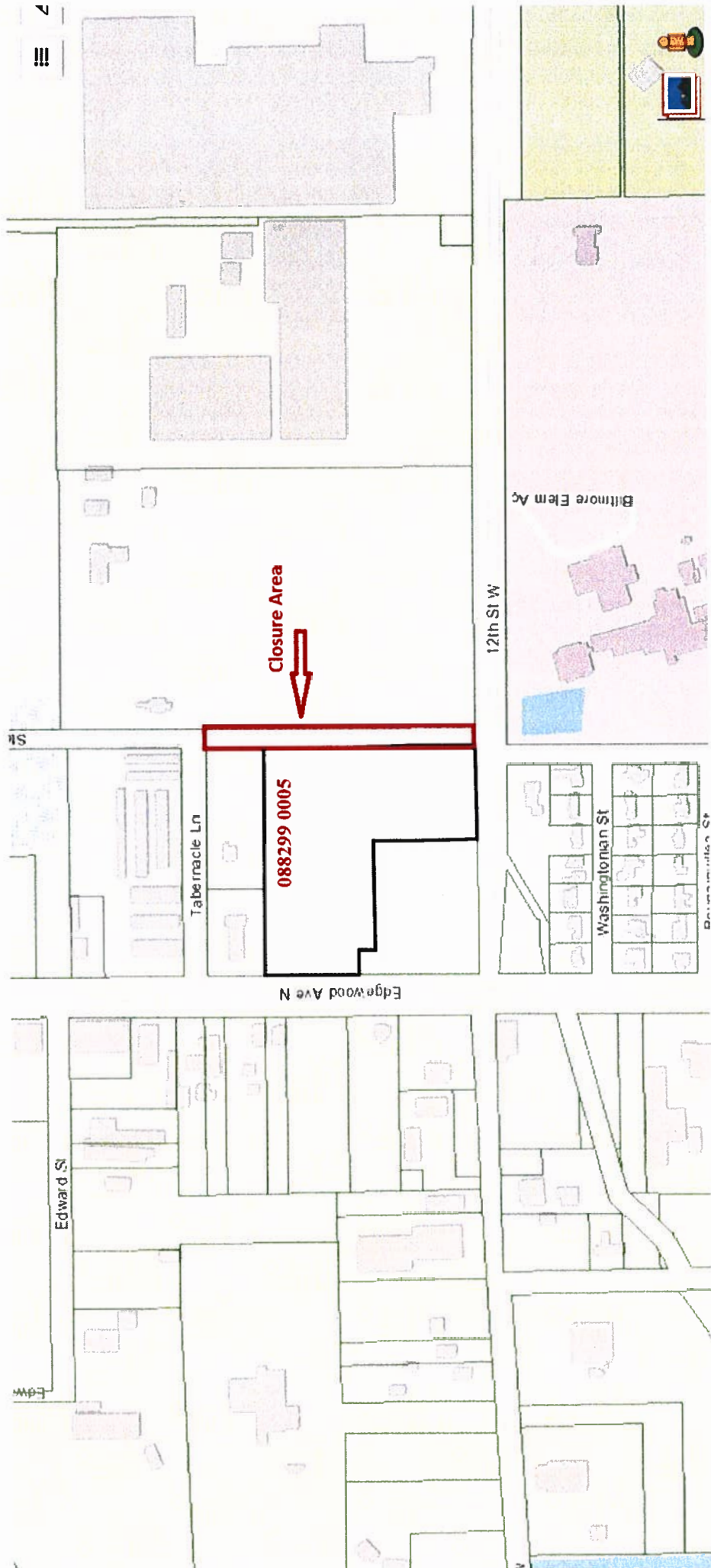

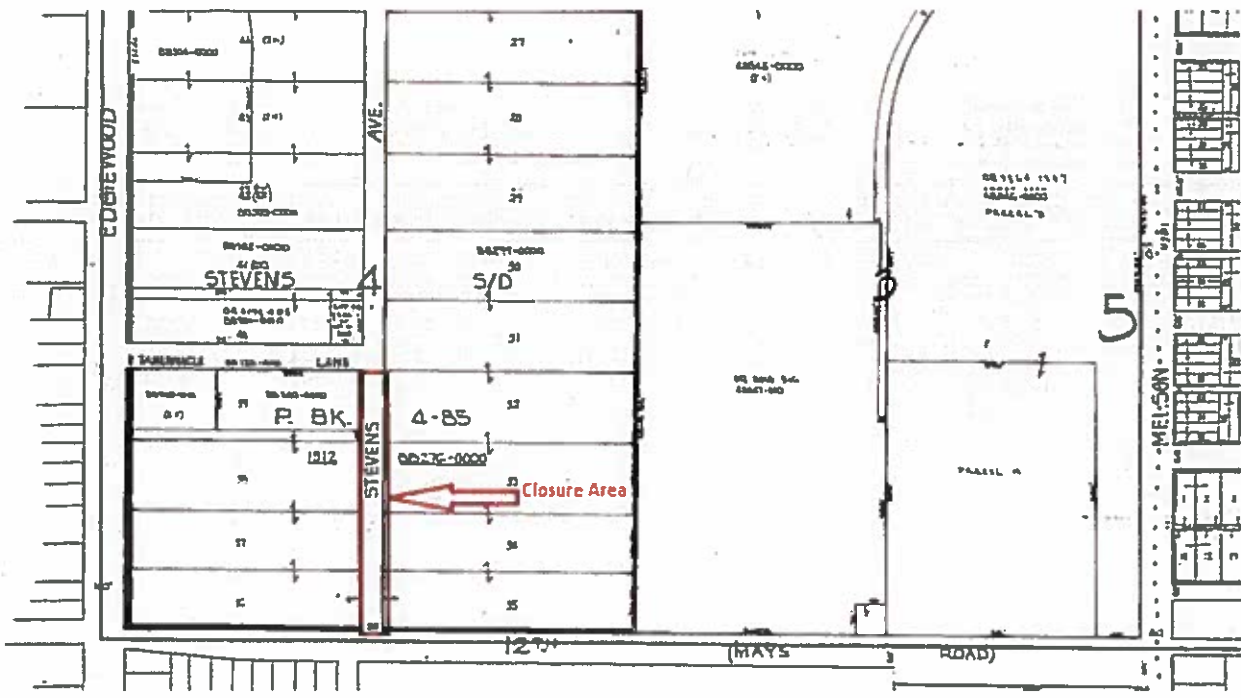

RE# 088299-000 for location purposes only

APPROVED
 DESCRIPTION AGREES
 WITH MAP
 CITY ENGINEERS OFFICE
 TOPO SURVEY BRANCH
 By *D.S.W.* Date **10-01-21**

That portion of Stevens Avenue a 50 foot, right of way, lying between 12th Street and Tabernacle Lane, and between lots 32,33, 34, 35, 36, 37, 38, and 39, as shown on the Plat of John M. Stevens Subdivision as recorded in Plat Book 4, Page 85, of the Current Public Records, of Duval County, Florida.