

NORTH JAX
BAPTIST CHURCH

harbinger.
sign of the future

MONUMENT SIGN
8531 NORTH MAIN STREET, JACKSONVILLE, FL 32218
REVISED 04.22.22

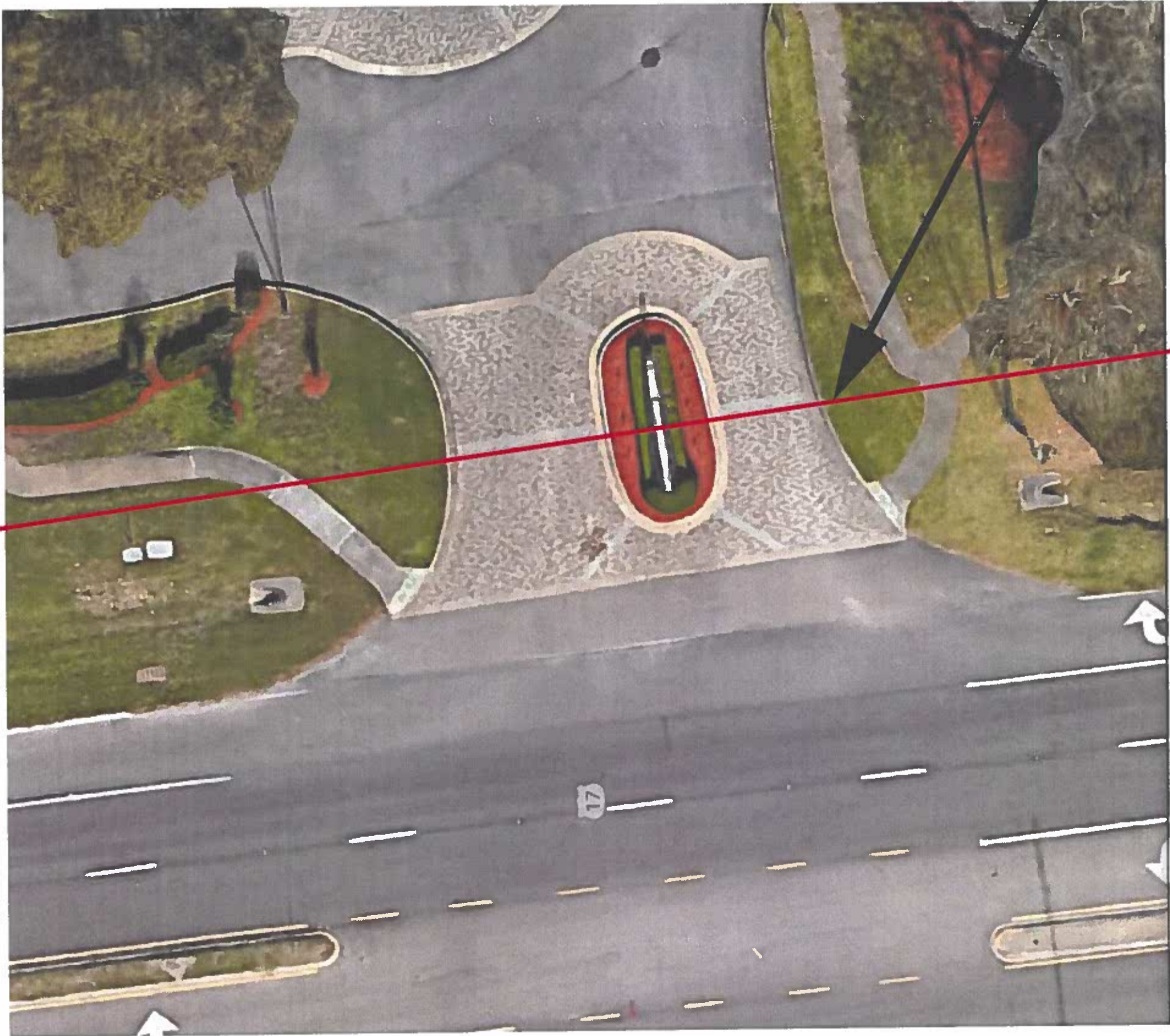

EXISTING SIGN TO BE REMOVED AND PRESERVE ISLAND AND BRICK DRIVEWAY

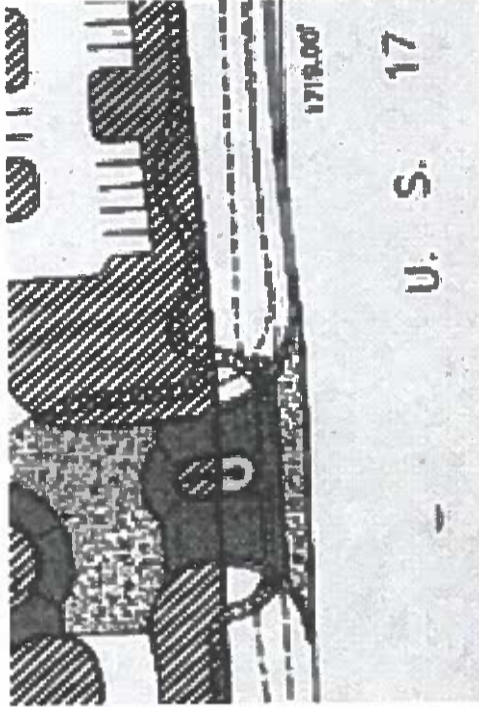

PROPERTY LINE

SALES ASSOC: Mark Armbrust
PROJECT MGR: Ryan Richardson
DESIGNER: Brandon Winebarger

FILE: N.JBC_MONUMENT_SIGN_JACKSONVILLE_FL_R2.cdf
PATH: F:\Customers\A

DATE	REV	DESCRIPTION	BY
03/11/22	001	Original	RM
03/17/22	001	Revised - Open 1 Hour Jack & Lorie's sign	RM
04/22/22	001	Update Monument Sign Size and Island Layout	RM

SQUARE FOOTAGE FORMULA

ZONING:

CALCULATIONS:

ALLOWED TOTAL

PROPOSED TOTAL

CUSTOMER APPROVAL:

Approved

Approved as Noted

Not Approved

Customer Signature:

Date:

Customer Notes:

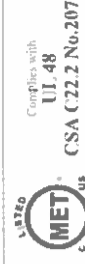

THE STRUCTURAL DESIGN CONFORMS TO THE FOLLOWING CODES AND SPECIFICATIONS: THE FLORIDA BUILDING CODE, FLORIDA EDITION 2018, AND THE AMERICAN INSTITUTE OF STEEL CONSTRUCTION, INC. (AISC) 360-10, MANUFACTURING CONSTRUCTION SPECIFICATIONS FOR STRUCTURAL STEELWORK, 13TH EDITION, 2011. THE AMERICAN CONCRETE INSTITUTE BUILDING CODE REQUIREMENTS FOR STRUCTURAL CONCRETE (ACI 318-14), THE SPECIFICATION FOR ALUMINUM STRUCTURES BY THE ALUMINUM

SALES ASSOC: Mark Armbrust
PROJECT MGR: Ryan Richardson
DESIGNER: Brandon Winebarger

FILE: NJBC_MONUMENT SIGN_JACKSONVILLE_FL_R2.cdr
PTH: F:\Customers\

DATE	BY	DESCRIPTION	ARTICLE
03/11/20	00	Original	Rev
04/12/22	01	Revised - Update 1 from page 8, Update 2 from page 9	Rev
04/22/22	02	Update Monument Sign size and add curve base	Rev

SQUARE FOOTAGE FORMULA

ZONING:

CALCULATIONS:

ALLOWED TOTAL

PROPOSED TOTAL

CUSTOMER APPROVAL

Approved

Approved as Noted

Not Approved

Customer Signature:

Date:

Customer Notes:



THIS SIGN DESIGN CONFORMS TO THE FOLLOWING CODES AND SPECIFICATIONS: THE FLORIDA BUILDING CODE, SEVENTH EDITION 2020; THE AMERICAN INSTITUTE OF STEEL CONSTRUCTION (AISC) MANUAL OF STEEL CONSTRUCTION, 9TH EDITION; THE AMERICAN WELDING SOCIETY (AWS) D1.1; THE AMERICAN CONCRETE INSTITUTE BUILDING CODE REQUIREMENTS FOR STRUCTURAL CONCRETE (ACI 318-14); THE SPECIFICATION FOR ALUMINUM STRUCTURES BY THE ALUMINUM



SIGN TO BE REMOVED



**AREA TRYING TO BE SAVED
AREA TO BE REUSED FOR NEW SIGN**

