

- P1** - PAINT, SATIN PANTONE 3115 C
- P2** - PAINT, SATIN WHITE
- P3** - PAINT, SATIN PANTONE 4140 C

**harbinger**  
 sign of the future

3044 San Pablo Rd S.  
 Jacksonville, Florida 32224

5300 Shad Road, Jacksonville, FL 32257  
 harbinger/sign.com 904.268.4681

SALES ASSOC: Ed Bussey  
 PROJECT MGR: Ryan Richardson  
 DESIGNER: Brandon Wirebarger

FILE: RTC JACKSONVILLE, FL MONUMENT SIGN\_RB  
 PATH: F:\customers\

DATE	REV	DESCRIPTION	INITIALS
03.10.23	001	Original	bw
03.15.23	R1	Add more optional per customer request	bw
03.24.23	R2	Update art per customer request	bw
05.09.23	R3	Update monument sign & additional small sign	bw
05.10.23	R4	Make additional small changes	bw
05.24.23	R5	Update art to removed options & night view	bw
06.06.23	R6	Update monument sign, add new site plan	bw
06.08.24	R7	Update with monument sign options	bw
06.14.24	R8	Update with option 1 & reduce size	bw

ZONING: Resident Rural

CALCULATIONS:

ALLOWED TOTAL	
PROPOSED TOTAL	
CUSTOMER APPROVAL	

- Approved
- Approved as Noted
- Not Approved

Customer Signature: \_\_\_\_\_  
 Date: \_\_\_\_\_  
 Customer Notes: \_\_\_\_\_



THE STRUCTURAL DESIGN CONFORMS TO THE FOLLOWING CODES AND SPECIFICATIONS: THE FLORIDA BUILDING CODE SEVENTH EDITION (2020), THE AMERICAN INSTITUTE OF STEEL CONSTRUCTION (MANUAL OF STEEL CONSTRUCTION, 9TH EDITION), THE AMERICAN WELDED SOCIETY (AWS D1-1S, THE AMERICAN CONCRETE INSTITUTE (ACI 308R-16), THE ALUMINUM ASSOCIATION (ALUMINUM STRUCTURES BY THE ALUMINUM ASSOCIATION (CURRENT EDITION)),

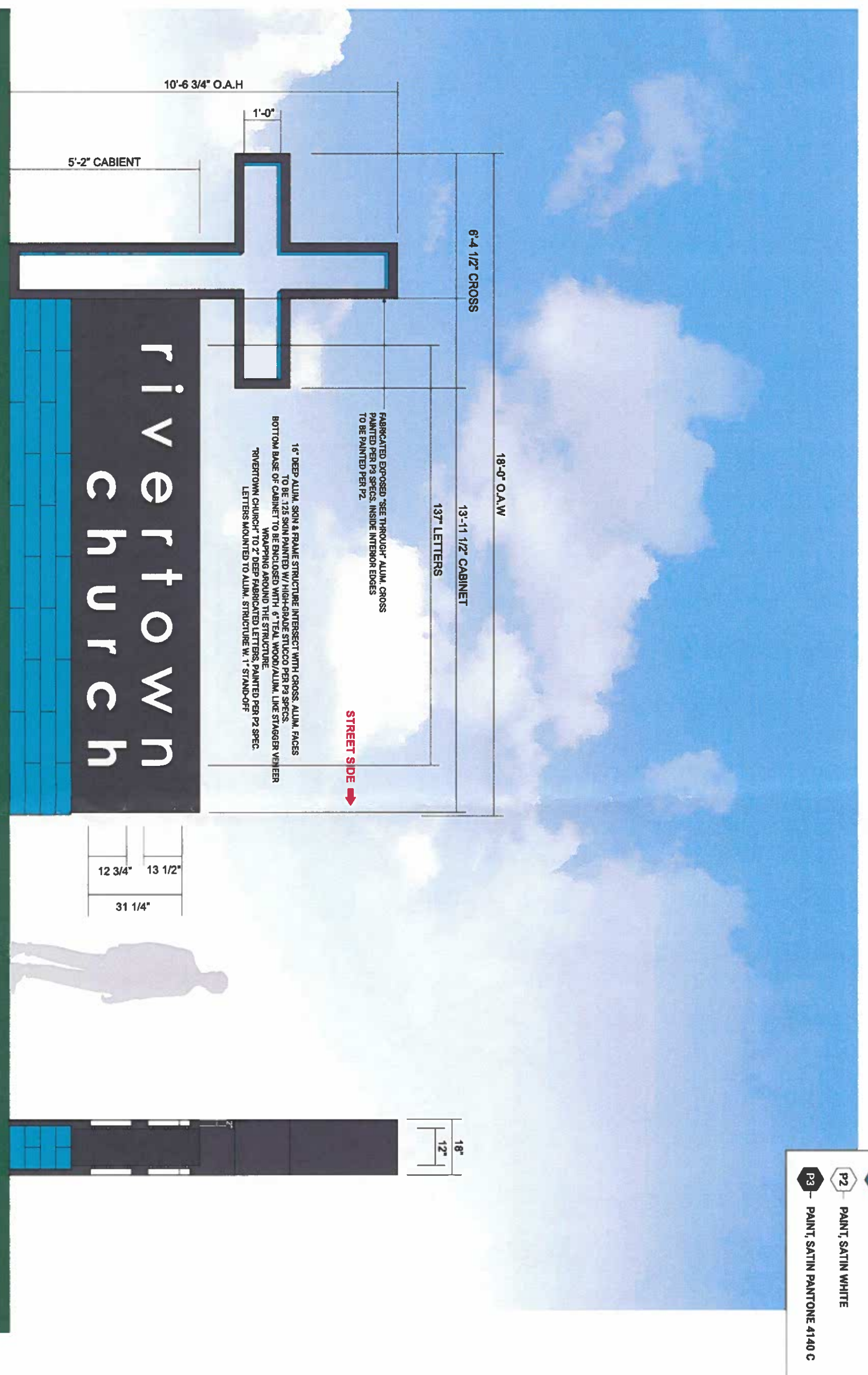

MANUFACTURE & INSTALL ONE (1) NON-ILLUMINATED D/F MONUMENT SIGN STRUCTURE PER FOLLOWING BUILD SPECS

Monument Sign  
 3/8" = 1'-0"

THIS DESIGN IS FOR THE SOLE PURPOSE OF ILLUSTRATION & CONCEPT DESIGN. THIS FILE IS NOT TO BE USED FOR PRODUCTION AND/OR FABRICATION. THIS DESIGN IS THE SOLE PROPERTY OF HARBINGER AND MAY NOT BE USED OR DUPLICATED IN ANY FORM WITHOUT THE EXPRESS WRITTEN PERMISSION OF HARBINGER.

LETTER / ADVERTISING SQ. FT.: 28.7  
 QTY (1)