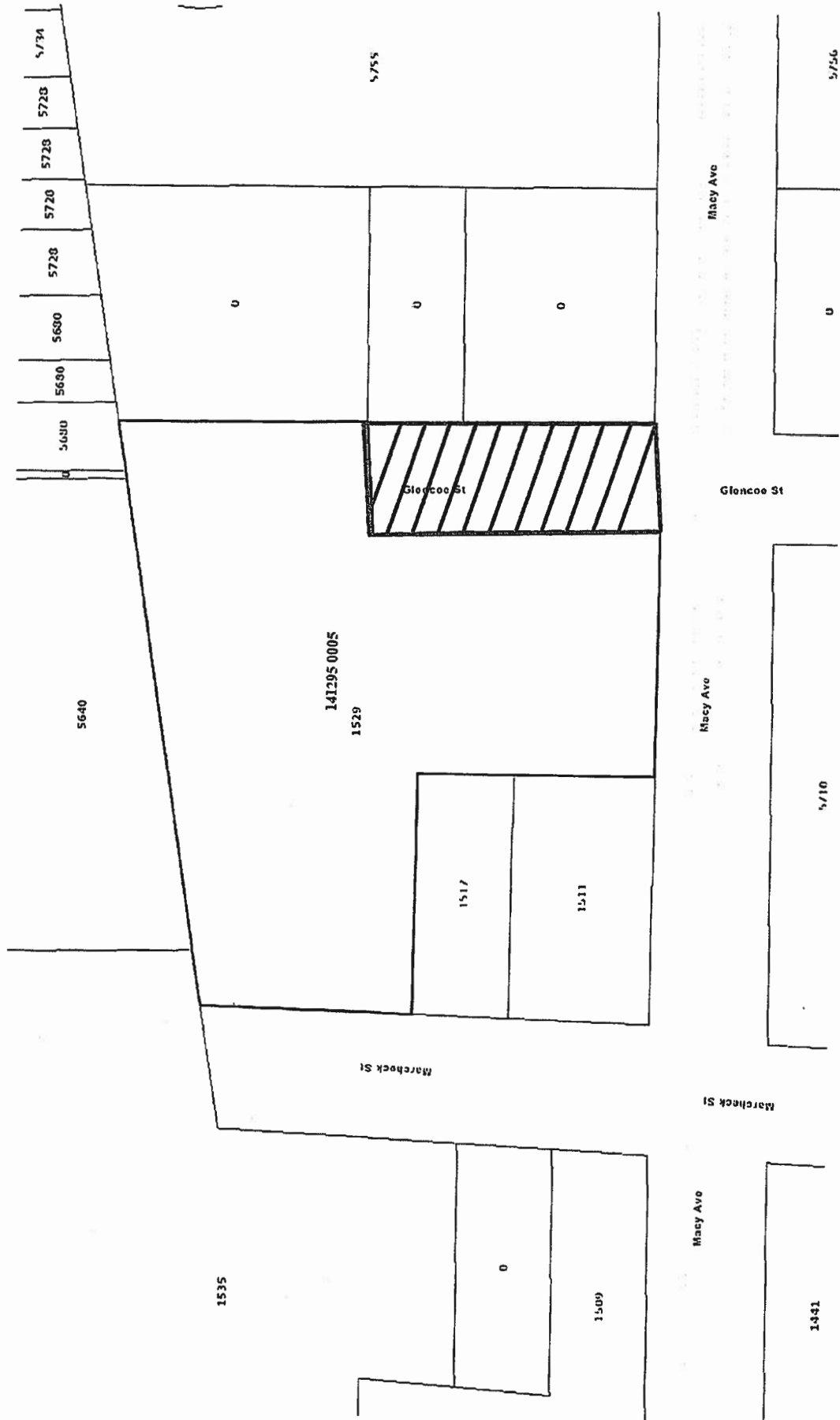

EXHIBIT 1

Glencoe Street Closure RE 141295-0005 Location Map



Glencoe Street Closure
RE 141295-0005
Aerial Map



MAP SHOWING BOUNDARY SURVEY OF

THAT CERTAIN PIECE PARCEL OR TRACT OF LAND, LYING IN AND BEING A PART OF DUVAL COUNTY, FLORIDA, BEING MORE PARTICULARLY DESCRIBED AS FOLLOWS
A PORTION OF GLENCOE STREET (A 50 FOOT RIGHT OF WAY) LYING EASTERLY OF AND ADJACENT TO LOTS 6, 7 AND 8 BLOCK 8 AND WESTERLY OF AND ADJACENT TO LOTS 4, 5 AND 6 BLOCK 9, ARLINGTON HEIGHTS, AS RECORDED IN PLAT BOOK 4, PAGES 19 AND 19-A OF THE CURRENT PUBLIC RECORDS OF DUVAL COUNTY, FLORIDA. SAID PARCEL LYING NORTHERLY OF AND ADJACENT TO THE NORTH RIGHT OF WAY LINE OF MACY AVENUE (A 50 FOOT RIGHT OF WAY) AND SOUTHERLY OF A PORTION OF GLENCOE STREET, CLOSED BY CITY PETITION 113 SAID PARCEL BEING 50.00 FEET BY 120.00 FEET.

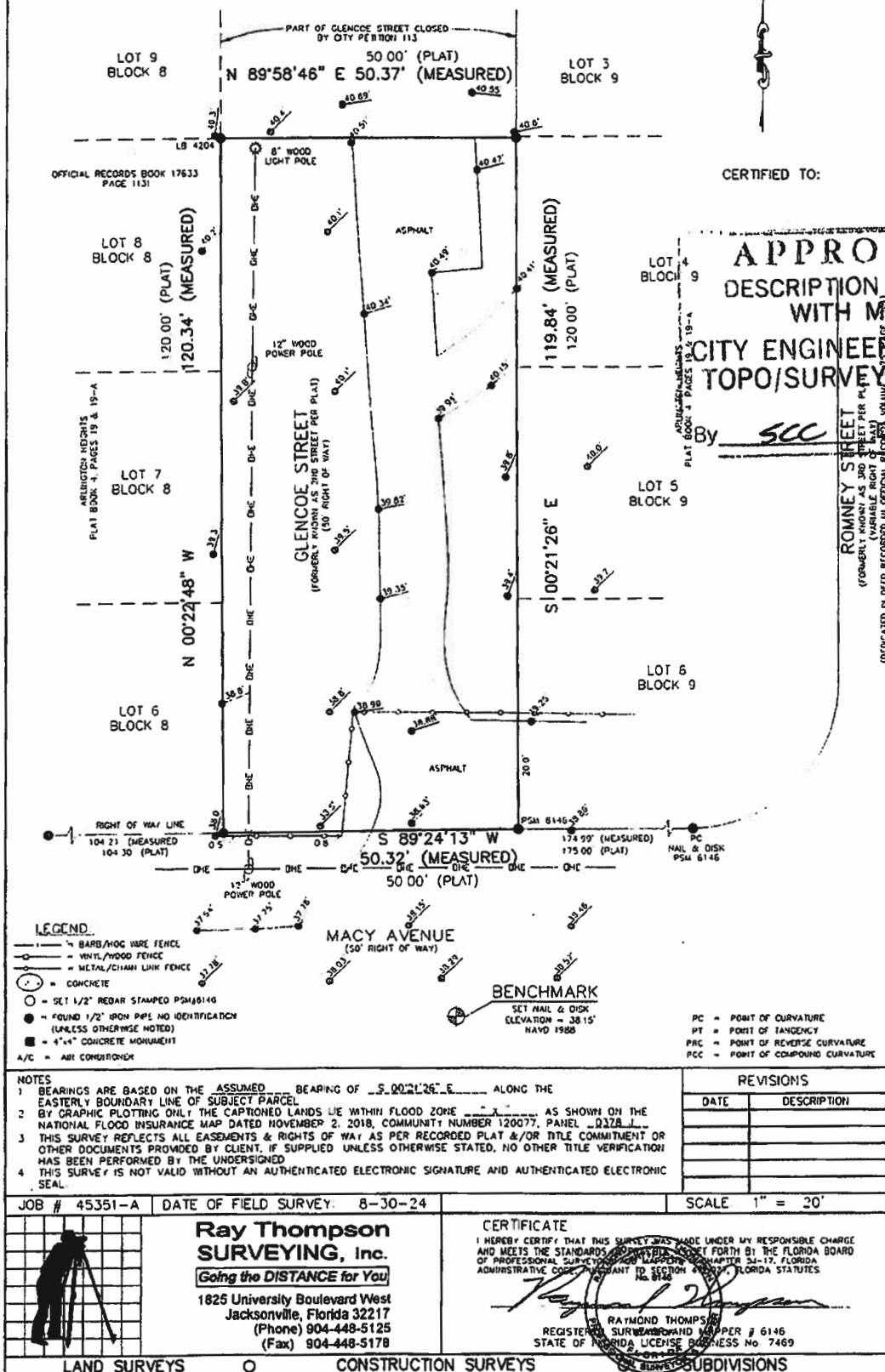

CERTIFIED TO:

APPROVED
DESCRIPTION AGREES
WITH MAP
CITY ENGINEERS OFFICE
TOPO/SURVEY BRANCH

By SCC Date 10/2/24

ROMNEY STREET
(GROUNDED BY THE CITY ENGINEERS OFFICE TOPO/SURVEY BRANCH)
(DEDICATED IN DEED RECORDED IN OFFICIAL RECORDS OF DUVAL COUNTY, FLORIDA)